When you find a well-informed man—depend on it, he's a reader of THE GAZETTE.

COLORADO SPRINGS GAZETTE

[illegible] rises today 6:[illegible], sets 4:56. [illegible] temperature yesterday, 30. [illegible] today, generally fair. [illegible] yesterday, 55 per cent of [illegible]

NO. 11,478 40TH YEAR — COLORADO SPRINGS, COLO., FRIDAY, FEBRUARY 16, 1912 — PRICE FIVE CENTS

SENSATIONAL AND SPE[illegible]C CHARGES IN DYNAMITE CASES

Allegations in One Indictment Are That Conspiracy Was Conducted With Full Knowledge of Executive Board of Iron Workers; That Whole Plot Was Recorded on Paper, and Carried on Through the Mails

INDIANAPOLIS, Ind., Feb. 15.—Sensational and specific charges that the dynamite conspiracy was conducted with full knowledge of members of the executive board of the International Association of Bridge and Structural Iron Workers, including President Frank M. Ryan; that the whole conspiracy, extending over years, was recorded on paper, and that Ortie E. McManigal, the confessed dynamiter, was shifted shuttle-like over the country on missions of destruction, were made public tonight by District Attorney Miller.

Mr. Miller announced the contents of an indictment, known as that covering "unconsummated acts" of the conspiracy, and it is to be the basis upon which the government intends to conduct its prosecution.

The indictment charges Ryan, Herbert Hockin of Detroit, Michael J. Young of Boston, John T. Butler of Buffalo and Frank C. Webb of New York, with conducting the conspiracy through the mails, and names all 54 defendants as abettors.

It declares that a system of pointing out nonunion steel and iron construction jobs was carried on and that the executive members not only contributed money to buy explosives but assisted in the work which McManigal was to do.

The basis of all the charges lies chiefly in 40,000 letters and telegrams taken from the iron workers international headquarters. These letters purport to be between Ryan, Hockin, Webb and other officials and business agents.

What Indictment Alleges.

The principal allegations in the indictment, which is one of 32, are:

That from San Francisco in January, 1908, Ryan wrote to J. J. McNamara, at Indianapolis, that he had looked over a job in Clinton, Ia., and described a new bridge there that was later blown up.

That Edward Clark at Cincinnati in February, 1908, wrote to McNamara, saying, "It would be a foolish thing for me to buy any explosives here where I am well known. I have sized up the whole job here and know that it can be done. If this sounds good to you let me hear right away."

[illegible] wrote to McNamara in [illegible] New York telling about jobs that were to be blown up in Boston in 1909, and of his having talked to Michael J. Young about these jobs, saying:

"Mike wants to see your friend (meaning McManigal) that was in the east once before. Can you get him to come here to do a job for me? Mike will furnish finances."

That McNamara wrote to Webb in answer that the Boston and New York jobs were being considered.

That Webb wrote again to McNamara describing the new [illegible] house in Boston, telling where derricks could be blown up [illegible] when the guards were on and off duty.

Negotiated for Explosives.

That McNamara, in 1909, wrote letters to powder companies negotiating for explosives, the negotiations being similar to those which resulted in the blowing up of the Los Angeles Times.

That McNamara wrote to F. J. Morrin, St. Louis, in March, 1910, about jobs that later were blown up there.

That Charles Beum at Minneapolis, in April, 1910, wrote McNamara that he had taken photographs of nonunion jobs that were in course of construction and would send them to him.

That Ryan, from New York, wrote to McNamara in April, 1910, as follows:

"In regard to the McClintic-Marshall [illegible], let Legleitner [illegible] to the jobs [illegible]. Let Butler attend to the jobs at Buffalo and Rochester. Hockin can arrange for the Cleveland and Detroit and Cincinnati job. Morrin can attend to Mount Vernon. Webb is now at South Bethlehem. Will also send him to Worcester, Mass., and Davenport. [illegible] Peoria can be handled by Hockin. Chicago is at work on the jobs there. Let Cooley work on a bunch at Chalmette. I will take up the job at Jersey City with some one in [illegible]. This should be started at once."

That in response McNamara wrote to Ryan two days later:

"I am writing Legleitner, Butler and Hockin about the work of the McClintic-Marshall company. I have already written Cooley about the work of above named concern at Chalmette."

Willing to Spend Money.

That Ryan wrote from New York to McNamara in April, 1910, in regard to the dynamiting for the benefit of a local union at Peoria, as follows:

"In regard to the Peoria request, I am of the same opinion as yourself. What is spent there should be through Hockin. I don't mind expending a reasonable amount in view of all the circumstances."

That Morrin wrote to McNamara from St. Louis in May, 1910, reporting an inspection trip he had taken to Mount Vernon, where structures were blown up, as follows:

"My friend Coleman took me around to show me where the eruption took place. It seems as though they don't want a recurrence of the affair as I counted 10 watchmen and a couple of others prowling around. I think they were fly mugs and I was not all through

(Continued on Page Three.)

TEACHERS FOUR COUNTIES MEET HERE THIS SUMMER

The annual convention of the teachers of Teller, Elbert, Douglas and El Paso counties will be held in this city, July 22 to August 2. The daily programs will be given in the High school building under the general supervision of M. C. Potter of Pueblo. It is thought that the attendance this year will be large.

The general committee is composed of Mrs. Clara M. Kiern of Elbert county, Miss Marie V. Donahue, superintendent of schools of Teller county, and C. A. Bent of Douglas county. The art department will be in charge of Richard Ernesti of the State Teachers college; literature, Prof. E. A. Cross of the State Teachers college; history, geology and physiology, E. F. Ewing, of Colorado City; primary work, Mrs. Eleanor Davidson of Denver; arithmetic and school sanitation, Miss Grace Shoe of Denver.

To Construct Temporary Road at Once; Permanent One Later

That each county through which the proposed Lincoln highway passes, start work immediately and get that part of the road in its territory into the best possible condition before the summer tourist season commences, was the principal feature decided upon at a meeting of the directors of the Lincoln Highway Association of Colorado, held in the Chamber of Commerce rooms in this city yesterday.

Each county will be allowed to choose whichever road it pleases through its territory as the temporary route of the interstate highway, and it is urged that the directors in the various counties choose the road that requires the least amount of work to put it into condition. This route will be used next summer, and next fall the work of establishing the permanent route will be commenced.

The permanent route will be selected by the county executive committee, subject to the approval of the board of directors and the state highway commission. The road will be surveyed next fall by the engineer of the state highway commission, and the work of making it a permanent one will be commenced immediately after the survey is made. The route will be practically the same as the one first suggested; that is, it will enter the state near Burlington and follow the general line of the Rock Island railroad to Limon and Colorado Springs, thence west up Ute Pass, across South Park, through Buena Vista, Glenwood Springs and Grand Junction to the Utah boundary of the state.

Method of Financing.

To finance the association properly each member (each county constituting a member), shall be assessed annual dues of $50, payable in advance for the first year and in advance thereafter at the date of the annual convention each year. The dues of associate members, who may be appointed by the vice presidents of the different counties, shall be $1 per year, payable in advance.

A resolution was passed giving the president and secretary the power to have designed and manufactured a button appropriate to the name of the association. These buttons will be sold for $1 apiece, and will be given to the vice presidents for distribution among the members in the different counties.

A committee consisting of Edmund Pauls, vice president from Lincoln county; Lee Stewart, vice president from Elbert county, and Harry Hutchinson of El Paso county, was appointed to make arrangements to have all the people in this part of the state meet here on Good Roads day, which is the third Friday in April, and dis-

(Continued on Page Three.)

ASKS PRIMARIES IN THIS COUNTY

STEWART WRITES CHAIRMAN SCHREIBER

Seeks Meeting El Paso Central Committee to Consider Proposition

Philip B. Stewart, chairman of the advisory committee of the Progressive Republican league of Colorado, yesterday sent the following letter to F. E. Schreiber, chairman of the Republican central committee of El Paso county:

Colorado Springs, Colo., Feb. 1[illegible], 1912.
F. E. Schreiber, Esq., Chairman Republican County Central Committee, Colorado Springs, Colorado.

Dear Sir—As chairman of the advisory committee of the Progressive Republican league, I invite you as chairman of the Republican county central committee, to call a meeting of your committee for next week to consider and act upon the question of providing for a presidential primary in connection with the regular primary to choose delegates to the county convention.

By adopting a primary, at which Republican voters can express their preference for our presidential candidate, it will be possible for the delegates from El Paso county to the state convention to act in accordance with the wishes of a majority of the Republicans in this county.

You will agree with me that if at the national convention a candidate is named who is the choice of the party, the next presidential election is more than half won at the outset. If on the other hand a candidate be forced upon the party, against the wishes of the voters, it will be difficult, if not impossible, to elect that candidate.

It is impossible to believe that any candidate could desire the presidential nomination against the desire of his party, or that any candidate could object to having a full and fair expression of the wishes of the party as to his own candidacy.

Inasmuch as the electors have the unfettered right to vote for a candidate, after he is nominated, there seems to be no good reason why they should not be permitted to express themselves as to their choice for the man they would like to see nominated.

The presidential primary should be held simultaneously with the regular primary called to elect delegates to the county convention, to be held in March next. The only expense involved will be the printing of the ballots, which will be trifling.

In my judgment, the presidential candidate receiving the highest number of votes at the primary should be supported at the state convention by the delegates from El Paso county. The choice having been made, I consider it the duty of all Republicans to support the candidate chosen by the rank and file of the Republican party, and I believe that the great majority of the party will cheerfully give such support.

The primary suggested is eminently fair to the supporters of the several candidates, and I thoroughly believe that its adoption will solidify the party and leave no cause for any ill feeling.

I shall appreciate it if you will favor me with a reply as to your willingness to call a meeting if the county central committee for next week to decide upon the advisability of holding a presidential primary. Yours very truly,

PHILIP B. STEWART,
Chairman Advisory Committee, Progressive Republican League.

TIE VOTE; ANOTHER ELECTION REQUIRED

Another vote will have to be taken to decide upon the proposed formation of an irrigation district in Fountain valley. The first report received here was to the effect that the issue carried, but the official canvas made yesterday by the county commissioners show that a tie vote was cast—9 for, and 9 against.

"It would be impossible to say at this time when another election will be held," said County Commissioner J. P. Madden yesterday. "We want to consult with the county attorney first. There is a probability that it may be held within 15 days."

About 10,000 acres of land are included in the proposed district for irrigation, and 6,000 acres are under the big reservoir of the Fountain Valley Land & Irrigation company. It is planned to sell bonds to the amount of $500,000 if the permission of the taxpayers is given by vote.

UNKNOWN MAN IS KILLED

An unknown man was killed at 4:30 o'clock yesterday afternoon at Widefield, a station this side of Fountain, by Denver and Rio Grande passenger train No. 9. He died a few minutes after being picked up by the trainmen, and the body was taken to Fountain. He was unable to speak when found, and no clew to his identity was secured. He was about 40 years old, and was fairly well dressed.

The engineer is reported to have seen the man, who took no heed of the warning whistle, and the train could not be stopped in time to avoid striking him.

Coroner Jackson will go to Fountain this morning to investigate the case.

SCHMITZ JURY COMPLETED

SAN FRANCISCO, Feb. 15.—A jury was obtained today to try former Mayor Eugene E. Schmitz, accused of having bribed former Supervisor Wilson in the San Francisco gas rate cases. The taking of testimony will be begun next Monday.

DISSENSION IN THE WOMAN'S LEAGUE

Five Members Expelled After Stormy Session—Daughter Votes Against Mother

SONG IS CAUSE OF TROUBLE

"Turn Your Faces to the Sunshine" Ends in "While the Shadows Fall Behind"

"Turn Your Faces to the Sunshine While the Shadows Fall Behind."

This is the title of a song, the adoption of which caused a stormy session of Pikes Peak chapter, American Woman's league, at the home of Mrs. C. A. Eldredge, 18 East Willamette avenue, last night. When the meeting began the members turned their faces to the sunshine, all right, but before it ended, the majority turned off the sunshine from five members, who were expelled from the chapter. Not only were lifelong friendships broken, but one member voted to expel her mother.

Dissension that has been brewing in the ranks of the Pikes Peak chapter of the American Woman's league for months came to a climax at last night's meeting, when five of the members were expelled from the local chapter. They were in attendance at the meeting. Those expelled are:

Mrs. I. M. Bates, former treasurer, 1018 East Platte.

Mrs. Cora Brauer, [illegible] vice president, 22 Maple street, Ivywild.

Mrs. Mattie Johnson, 127½ East Bijou.

Mrs. F. S. MacJohnstone, 2517 North Tejon.

Mrs. H. M. Shepard, 1211 Grant.

While the vote for expulsion is said to have been unanimous, the claim is made that the action will result in the division of the chapter, holding on its membership roll the names of 152 prominent women of this section.

Two Factions at War.

Two factions are represented. One is headed by Mrs. Maude McFerran Price, the other by Mrs. Bates. To show the bitter feeling already displayed, lifelong friends are now at outs. Miss Pearl McMillan, treasurer of the Pikes Peak chapter, was one that voted for the expulsion of her mother, Mrs. Shepard.

Both sides have their reasons for the trouble. The faction represented by Mrs. Price and the present officers of the organization, say that they have "good reasons."

The expelled members say that the trouble dates back to last November. The song, accepted by many as the state song, and which is spoken of as the national song for the league, entitled, "Turn Your Faces to the Sunshine While the Shadows Fall Behind," is given by Mrs. Bates and her friends as the cause of all the trouble. Jennie Van Allen of Los Angeles is the author of the words, while Mrs. Price composed the music. Here is the story told by Mrs. Bates, which is denied by friends of Mrs. Price.

Sold Song in 12 States.

"Mrs. Price sold the song in 12 states. In other words, she took the music and said to the chapters in the 12 states that for every sheet sold she would give them 15 cents and keep 10 cents. She came to me with a proposition at the time I was named delegate to the national convention in St. Louis. The convention was postponed and I did not go, so she came to me with another proposition. She wanted me to sell the song in nine other states, namely, Iowa, Florida, Pennsylvania, Maryland, Montana, Oregon, Arkansas, Missouri and North Carolina. It was to take the song, give her 10 cents for every sheet, and dispose of the other 15 cents as I saw fit. In other words, to pay for my trouble. I could not offer the chapters of the nine states that I was to represent the same inducement that she offered to the 12 states she represented. I thought of what this would mean when the national convention took place and the representatives of the various states compared notes of what the local chapters received for selling the song. I turned the proposition down.

(Continued on Page Two)

TUNNEL BUNKHOUSE BURNS; ONE MAN SERIOUSLY INJURED

Special to The Gazette.

CRIPPLE CREEK, Feb. 15.—The bunk house near the intermediate shaft of the Roosevelt Deep Drainage tunnel was destroyed by fire early tonight, and Olif Petersen, who was asleep in the building, was severely burned.

The men from the day shift in the tunnel had hung their wet clothing around the stove to dry, and after they left some of the wearing apparel was ignited by the heat.

TO COURTMARTIAL GEN. AINSWORTH

INSUBORDINATION IS CHARGED TO HIM

President Orders Dismissal on Complaint of Secretary of War

WASHINGTON, [illegible] Ainsworth, [illegible] general of [illegible] army, was stripped of his office today by order of President Taft and will appear before a court martial on charges said to embrace conduct prejudicial to good order and discipline and insubordination.

His relief [illegible] about in a letter to him from the secretary of war which bristled with sharp criticism.

General Ainsworth's removal is considered the outcome of many years of struggle for control between the [illegible] and the staff of the army. Major General Leonard Wood, chief of staff, leads a contingent which believes control should be delegated to those officers actually in touch with the fighting strength; others, among whom General Ainsworth was a leading figure, had contended that supervision should be vested with the heads of bureaus.

The suspension of General Ainsworth, the first that ever has occurred in the office of the adjutant general, caused a sensation in army and congressional circles. It was made the subject of a heated exchange on the floor of the house, where the army appropriation bill was being debated. Neither General Ainsworth nor other army or department officers or officials would discuss it.

Lack of Cooperation.

The action of the president was taken after several conferences with Secretary Stimson. For some time there has been friction between the adjutant general's office and that of the chief of staff. Clashes were not uncommon, and there was almost a total lack of cooperation. The bad feeling culminated when General Ainsworth, in reply to Secretary Stimson's request for some statistical information, made such answer that the secretary felt constrained to accept it as a reflection upon his own integrity and upon that of other high officials of the department.

Secretary Stimson's letter of suspension, which was delivered to General Ainsworth this morning, took up incidents as far back as October, 1909, in which the secretary held the adjutant general had been unduly caustic in criticising his superiors.

Beginning with last December, the secretary refers to his order to the adjutant general to submit to the chief of staff of the army his opinion of a proposal to abolish the present muster roll and to modify certain other rolls. "In reply to this order," says the secretary, "you submitted to the chief of staff, on February 9, a memorandum dated February 3. In this paper you impugn the fairness and intelligence of the secretary of war under whose authority the proposition in question was submitted to you. You also criticise and impugn the military capacity and experience, the intelligence and fairmindedness, and finally question the honor and good faith of the officers of general staff and the war college.

(Continued on Page Eight.)

E. G. DAVIS PRESIDENT STATE LAUNDRY ASSN.

E. G. Davis, proprietor of the Elite laundry, was elected president of the Colorado Laundrymen's association at the annual banquet and business meeting held at the Antlers hotel last night. The other officers are: Charles Kirk, Denver, vice president; Luke Goodheart, Denver, secretary, reelected; S. Nelson, Denver, treasurer, reelected.

The semiannual convention, which will meet in June, will be held in Pueblo and the next annual meeting will be held in Denver next February.

The executive board, which has charge of all the business of the association, is made up of the past presidents. The present members are: Luke Goodheart, Denver; J. W. Johnson, Pueblo; August Anderson, Denver; Frank Barnhel, Denver; E. G. Davis, Colorado Springs.

The proposed eight-hour law for women and girls was discussed but nothing definite done. It was the general opinion of the laundrymen that the law will work a great hardship on the general public as well as the laundry business throughout the state. Most of those present said that there would be no objection to 48 hours of work a week, which is an average of eight hours a day, but that the eight-hour day would work great hardship on them. Monday morning the collections are made and there is no need for the girls, the work of marking and collecting being done by men. The girls start work some time during the afternoon, and at the most they can only put in four hours. Saturdays the girls quit at noon and the work of assorting and delivering is done by the men, making only a half day for the girls. This leaves only four days upon which the girls and women can put in eight full hours of work.

In the summer, it was pointed out, there is always a rush in the business and it is often necessary to run a 10-hour day. If the law is passed this would not be possible and as a result the general public would suffer, the laundries not being able to get out work before the end of the week.

Other matters of importance to laundrymen, such as agencies throughout the state, were discussed but no definite action taken on any of them.

U. S. SOLDIERS CAUSE PANIC IN JUAREZ

Men, Women and Children Arm to Repel Troops Who Entered by Mistake

INCIDENT STOPS BUSINESS

Americans on Guard Duty Believed They Still Were on Native Soil

EL PASO, [illegible] Juarez was [illegible] [illegible] at the [illegible] appearance [illegible] Americans [illegible] [illegible] arms [illegible] and [illegible] between the [illegible] postponement [illegible] days ago [illegible] and [illegible] [illegible] Mexican customs [illegible] other side of the river [illegible] of Juarez.

After [illegible] Mexican officials [illegible] soldiers [illegible] allowed to return to the United States [illegible] in Juarez and [illegible] streets for the purpose of [illegible] American invaders. After the soldiers were allowed to return, many citizens held a meeting and protested against the action of the authorities in permitting them to cross back over the river.

Were on Special Car.

At 10 o'clock this morning a special car, containing Lieut. Ben W. Fields of Company C, Eighteenth infantry and 19 privates left Fort Bliss to begin guard duty at the Santa Fe street bridge. When the car reached the Stanton street bridge the officer asked if it was the Santa Fe street bridge and when told it was not, permitted the car to proceed on and enter Mexican territory through [illegible] the boundary line.

At the Mexican end of the bridge the car was immediately boarded by a half dozen Mexican customs guards, who became greatly excited at the [illegible] of the American soldiers and a large crowd was immediately gathered, including Santiago Mestas, the mayor, who brandished a huge pistol and was much excited. Explanations were quickly made, however, and the American soldiers returned to the American side, but on demand of the Mexican officials the street car service was immediately suspended for the day and the soldiers [illegible].

A guard of [illegible] was sent to the residence of American consul Edwards, but that gentleman insisted that they were not needed. United States soldiers guarded the American ends of the two bridges and [illegible] no passing permitted [illegible] the remainder of the [illegible].

Lieutenant Fields said [illegible] he knew the [illegible] was the boundary [illegible] he was crossing [illegible] only been in El Paso [illegible] had never seen the [illegible].

Col. E. Z. Steever [illegible] Fort Bliss, said tonight [illegible] incident was the result of a mistake and that [illegible] officer responsible [illegible] to answer for the mistake [illegible] has worked with [illegible] all apprehensions [illegible].

Blast Furnace Owners Prepare to Shut Down If Coal Strike Is Called

GLASGOW, [illegible]

Sailors Die of Thirst While Ship Is Drifting

SAN DIEGO, Cal., Feb. 15.—Drifting in a calm in the gulf of California, the schooner Alsen, Captain Jose Rosa Villavicencia, which cleared from Ensenada, Lower California, December 15, was found last Saturday with the captain and three of her crew dead of thirst. The news reached here today from Captain Chase of the power boat Kea, which was sent three weeks ago from San Diego to search for the missing schooner. The Alsen took out mining machinery and supplies from Ensenada to Santa Domingo.

L. E. SHERMAN IS DYING AT HIS HOME

Death Only Matter of Hours for Aged Pioneer and Civil War Veteran

WAS UNCONSCIOUS ALL NIGHT

Former Commander Dept. Colo. and Wyo., G. A. R., Came to State 40 Years Ago

[illegible] former [illegible] commander of Colorado [illegible] and one [illegible] of the Pikes [illegible] home, 108 [illegible] 48 years [illegible] superintendent [illegible] given as the [illegible]. He has been unconscious [illegible] 12 hours and [illegible] (Friday)

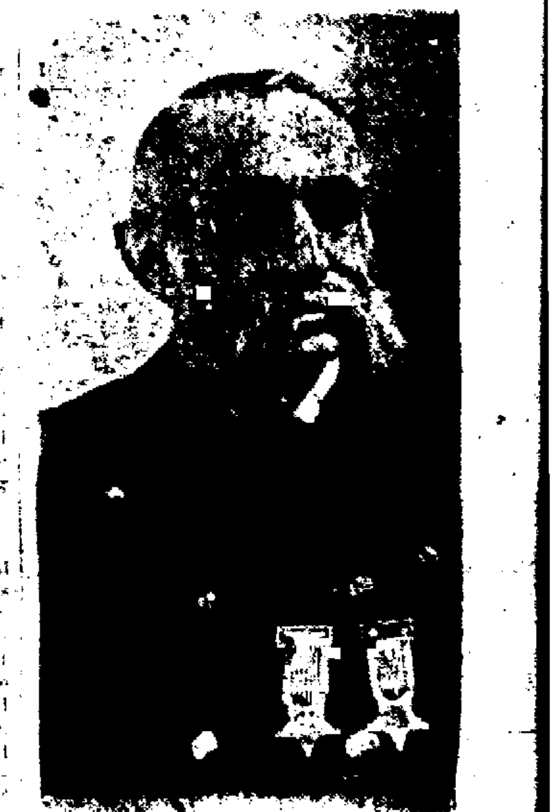

GENERAL L. E. SHERMAN.

[illegible] Miss [illegible] Sherman [illegible] Miss [illegible] Sherman, and Clarence Sherman, who live in California, and Mrs. Yates, [illegible] have been [illegible] it is certain that [illegible] attending physician, Dr. W. [illegible] Yates, [illegible] expected to [illegible] Sunday.

General Sherman was born in [illegible], Vt., June [illegible], 1838, and at the outbreak of the Civil war he entered to organize a regiment of infantry, of which he later became [illegible]. His war record was [illegible] from [illegible] and a member [illegible] G. A. R.

[illegible] Colorado Springs [illegible] General Sherman came here from [illegible] 1872 [illegible] and [illegible] attorney with offices in the Independence building. He [illegible] commander of the G. A. R. for the department of Colorado and Wyoming [illegible] organization [illegible] During the [illegible]

Active in Local Affairs

[illegible] General Sherman made the long trip back to his old home in Vermont six months ago to attend a reunion of the class with which he graduated. The reunion was held in Ludlow, Vt., and all of those present were more than 70 years old. It was on this journey that General Sherman became seriously ill, and in the hope of bettering his health he took a trip to Quebec, where he was treated by Dr. Yates, his son-in-law. His life was despaired of at that time, but he rallied and returned to Colorado Springs [illegible] apparently greatly improved. General Sherman's first wife died [illegible] years ago and his children have not been in Colorado for six years.

NEWSPAPERARCHIVE®

LIGHT & CO.,
PAINTERS AND DECORATORS
Phone 1747. 21 E. Washington

A Reasonable Plea For the Stomach

If Your Stomach Is Lacking in Digestive Power, Why Not Help the Stomach Do Its Work?

Especially When It Costs Nothing to Try.

[illegible] with [illegible] are naturally at work in the stomach. Scientific analysis shows that digestion requires pepsin, nitrogenous ferments and the secretion of hydrochloric acid. When your food fails to digest, it is proof positive that some of these agents are lacking in your digestive apparatus.

Stuart's Dyspepsia Tablets contain [illegible] these natural elements [illegible] to digestion and when placed at [illegible] the weak stomach and [illegible] supply what these [illegible] to stimulate the gastric glands [illegible] digest [illegible] to their normal [illegible].

Stuart's Dyspepsia Tablets have been [illegible] to critical chemical tests [illegible] found to contain [illegible] digestives.

[illegible] Telegraphic address [illegible] London Telephone No. 1049 Central [illegible] Fulham St. [illegible]

[illegible] 9th August, 1907.

I have analyzed most carefully a box of Stuart's Dyspepsia Tablets (which I bought myself at a city chemist's shop for the purpose) manufactured by the F. A. Stuart Co., 45 Clerkenwell [illegible] and have to report that I cannot find any trace of vegetable or mineral poisons. Knowing the ingredients of the tablets, I am of opinion that they are admirably adaptable for the purpose for which they are intended.

(Signed)

[illegible] R. [illegible]

There is no secret in the preparation of Stuart's Dyspepsia Tablets. Their [illegible] is commonly known [illegible] as is shown by the [illegible] Stuart's Dyspepsia Tablets are the most popular of all remedies for indigestion, dyspepsia, water brash, [illegible] constipation, dysentery and kindred diseases originating from [illegible] because they are [illegible] harmless [illegible].

[illegible] Stuart's Dyspepsia Tablets [illegible] active principle [illegible] these tablets [illegible] strong enough [illegible] grains of strained eggs and [illegible] Stuart's Dyspepsia Tablets [illegible] digestive [illegible] stomach [illegible].

Ask your druggist for a 50 cent box or send to us direct for a free trial sample package and you will be surprised [illegible]. Address F. A. Stuart Co., 150 Stuart Bldg., Marshall, Mich.

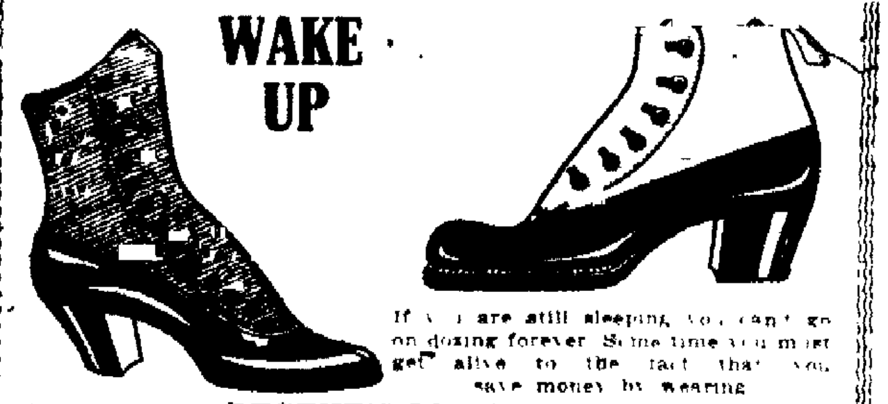

WAKE UP

If you are still sleeping, you can't go on dozing forever. Some time you must get alive to the fact that you save money by wearing

REGENT'S $2 50 SHOES

Wise up to the opportunity and you save a dollar

AT GILBERG'S
25 E. HUERFANO STREET

DISSENSION IN

(Continued From Page One)

The trouble in the organization starts from that date.

The friends of Mrs. Price admit part of the song episode but say that there is a different version of the story given by Mrs. Bates.

Mrs. Price's Resignation.

Mrs. Bates and her friends claim that Mrs. Price resigned as chairman of the [illegible] committee appointed to look into the matter of securing a lot for a chapter house. At the time she handed in her resignation from the committee Mrs. Price did not give a reason but Mrs. Bates and her friends say that Mrs. Price made the statement that she did not want to associate with the [illegible] people connected with this league."

Friends of Mrs. Price deny that she has said or acted in any way as if she were above any of the other members of the league with the exception of the five members who were expelled.

More recent trouble in the league it is claimed rests with the action taken in Mrs. Price's resignation from the lot committee. Charges are made by Mrs. Bates and her friends that the books of the organization were juggled, Mrs. Bates said.

The resignation laid on the table [illegible] after [illegible] weeks. At a meeting at the Alamo hotel December [illegible] through [illegible] method the resignation was taken up. Myself, Mrs. Brauer, Mrs. Shepard, Mrs. K. T. Lewis and Mrs. Anna M. Mitchell voted to accept the resignation. Miss Maude Nethers, Mrs. C. H. Blood and Miss Pearl McMillan voted to reject it. When the minutes were read at the next meeting it was reported that it was [illegible] on the question and Mrs. Price's resignation was not accepted. We knew that this was contrary to what had happened and an objection was raised on the vote. We have never been able to have the minutes placed at our disposal. The president has offered to expunge the records but [illegible] done.

Miss Maude Nethers, secretary of the chapter [illegible]

There was a vote taken at the meeting in the Alamo hotel first to take the resignation from the table. Seven votes were cast and they all favored it. Then it necessarily followed that action should be taken on the resignation. Six votes were cast. Mrs. Bates, Mrs. Brauer and Mrs. Shepard favored the acceptance of the resignation. Myself, Mrs. C. H. Blood and Miss M. McMillan voted against it. Mrs. Lewis and Mrs. Mitchell did not vote. An error was made when statements were made to the contrary, as it would be very hard for a person to be mistaken when such a small number voted by rising. The books were not juggled.

Different versions are told of an incident at last night's meeting following the expulsion of the members.

"We will get back," Mrs. Bates is said to have told Mrs. Price as she was passing out the door.

"Yes and we'll put you out," was the alleged retort of Mrs. Price.

"English As She Is Spoke."

Slight use of [illegible] slap [illegible] was the parting [illegible] of Mrs. Bates according to her own statement.

The meeting was held at the home of Mrs. C. A. Eldredge, president of the league and state regent, 28 East Willamette avenue. Mrs. Bates and her friends say that in spite of the attempt on the part of the other faction to keep the meeting [illegible] they were able to attend.

A regular court stenographer was in attendance at the session to take down notes of the meeting and he was quite busy. About 30 members were present.

The meeting was quiet and orderly, said Miss Nethers, and there was nothing that came up that in the least savored of a rough house.

Mrs. Eldredge called the meeting to order and shortly afterwards asked Mrs. Charles Bogan, vice president, to take the chair [illegible] introduced the resolution asking for the expulsion of the five women. The resolution as was announced came from the executive committee, consisting of the officers, Mrs. Eldredge, president; Miss Maude Nethers, secretary; Miss Pearl McMillan, treasurer, and Mrs. [illegible] A. Beale. Mrs. Bates and her friends say that Mrs. Price was the first to second the resolution. Mrs. Price's friends deny this, saying that others seconded the motion. The resolution reads:

The Resolutions.

The executive committee of the Pikes Peak chapter of the American Woman's league present the following resolution to the members of the chapter:

Whereas, The welfare of this organization requires the following action:

Therefore, be it resolved that the following persons, Mrs. I. M. Bates, Mrs. Cora B. Brauer, Mrs. H. M. Shepard and Mrs. M. J. Johnson and Mrs. F. S. Mc Johnston, be and are hereby excluded from membership in the Pikes Peak chapter of the American Woman's league.

Mrs. Price would not make a statement last night in connection with the affair, saying that she felt an officer of the chapter would be better situated to explain the incident. Miss Nethers, secretary of the chapter, said:

Secretary Talks

Mrs. Price was not connected in the least with the expulsion because the resolution was presented by the executive committee. She is not a member of the committee. The resolution was presented by Mrs. Eldredge, who is president and also state regent. There was not a dissenting vote when the president asked the members to stand. A court stenographer was present and took down the notes. The meeting was quiet and orderly. After the resolution was passed the meeting adjourned. I voted for their expulsion and I know the reason why I voted. It was a good reason and the executive committee was justified in presenting the resolution. That is all that should be said. I do wish to make it emphatic that the personal trouble between Mrs. Price and Mrs. Bates had had nothing to do with the affair. It was the conduct of the ones expelled that brought about the whole affair.

The expelled members say that the affair is not closed by any means. They think of forming a new organization and point to a certain section of "The Final Plan" or constitution which reads:

Quote From Constitution.

"Any membership or application for membership may be terminated by the league for failure of the member or applicant to pay bills past due for supplies or other direct personal liabilities to the league, for more than three months, or for misconduct involving the moral or business character of the member or applicant, or jeopardizing the business interests of the league. In either case the member or applicant, on written request to the league management, shall have the right to a hearing before the executive committee of the local chapter to which she or he may belong, and in case of adverse decision (or if not a member of any local chapter or if a member of the executive committee thereof), then before the board of managers of the league for a committee of review appointed thereby, whose decision thereon, or that of the local chapter (in event no such other or second hearing be had or requested) shall be final and conclusive as shall be the decision of the board of managers or committee of review, if the hearing be before either under direction of said board, who shall have power to make all needful orders as to procedure or otherwise to carry out the provisions hereof."

Mrs. Bates and her friends say that they have not been given a hearing. On the other hand Miss Nethers says that they have been on trial before the executive committee and members for months and have been found wanting.

What Mrs. Lewis Said.

Mrs. Bates has been in communication for some time with Mrs. Mabel G. Lewis of St. Louis, national president. A recent letter to Mrs. Bates reads:

"If the chapter officers are not competent to take care of their chapters I think they should disband. You say the final plan is disregarded. That cannot be for we must all stand together and follow the final plan. I am sorry indeed for your officers, for they certainly do not understand the plans and purposes of our league. Surely you can be as loyal notwithstanding. Do the best you know how for the cause and the rest will come out all right somehow. Our motto is to work together."

"There are other letters here," said Mrs. Bates, "and more will follow."

Song That Caused Trouble.

The song that caused the trouble is as follows:

In the dawning of the new year, with its story yet untold,
Came a word that swept our heart strings,
As angels sweep their harps of gold
Came a message to the master, set to music by the wind.
Turn your faces to the sunshine while the shadows fall behind,
While the shadows fall behind.

CHORUS

As a trumpeter in battle sounds a note almost divine,
Stirs and quickens gallant soldiers
As they face the fire line,
So we answer like an echo,
To the singing of the wind
Turn your faces to the sunshine,
While the shadows fall behind.

We are standing in the sunlight, in the presence of the king
We are living every moment like a bird upon the wing
And we listen, listen, listen, to the singing of the wind,
Turn your faces to the sunshine, while the shadows fall behind.

CHORUS

In the morning face the sunshine,
In the evening face the west,
In the noontide look above thee,
And thy heart shall be at rest
Sit ye in the blessed sunlight
Hear the singing of the wind
Turn your faces to the sunshine,
While the shadows fall behind.

Kaufman's

A [illegible] FOR EVERYBODY

Special for Today

The Last Opportunity of the Season to Secure Ready to Wear at Prices Less Than Actual Cost . . . .

6 black broadcloth coats, sizes 14 and 16; regular $16.50 to $35. Special today .... ½ Price

32 wool skirts for ladies and misses, in gray, navy, black, brown and red; regular up to $8.50. Today 2.25

15 wool skirts in panamas, voile and novelties; all colors; regular $9.50 to $15. Today at $5

25 short coats for ladies and misses, in serge, broadcloth, covert, etc.; regular up to $20. Today 3.95

Ladies' and misses' long coats, in navy, black and novelties; worth $7.50 to $37.50. Special today 4.95

10 coats for children, 8 to 14 years, in novelties and kerseys; values up to $10.95. Today 2.50

10 fur coats for ladies, in pony, near seal and coney; sizes 36 to 44. Values $40 to $125. Today .... ½ Price

One-piece wool and silk dresses for ladies or misses; priced from $15 to $41.50. Choose today at $5

Children's all wool coats, sizes 2 to 6, in brown, navy, red and green; values $2.25 to $6.75. Today 1.50

Fine all linen beetle finish waisting linen, 36 inches wide; regular 50c. Today 33c

18x24 feather pillow, blue stripe A-C-A ticking covered; weight 5 lbs.; regular $1 pair. Today 79c

36-inch bleached muslin, good quality; our regular 10c and 11c muslin. Today 7½c

FREE Today and Saturday, the last two days of our offer of a jar of palm olive cream free with every purchase of 6 bars of palm olive soap; regular 10c bar, for 49c

DR. T. B. FLEMING
DENTIST
OVER BUSY CORNER
Phone Main 2921

Friday and Saturday Offers

The Emporium
MOST FOR THE MONEY.

AMERICAN BEAUTY
EMBROIDERY FLOSS
Large assortment of fast colors guaranteed to wash perfectly, 2 skeins for 5c

"M" WAISTS
For boys and girls, every garment guaranteed, 25c values. Special, 15c

NAZARETH WAIST UNION SUITS 49c

ROCK PROOF HOSE
15c
Equal in quality to most 25c Hose, best wear resisters ever offered at such a low price. Try a pair. Every one warranted to give satisfactory wear.

LACE CURTAINS
Pair, 50c and Up.
You are sure to be interested in our new line of Lace Curtains, prices range from 50c to $2 per pair. Exceptionally nice patterns and extra good values.
Also fine netting for Sash curtains at 15c yard.

HYDROGEN PEROXIDE
Kind that sells for 25c in drug stores 10c

LENOX LAUNDRY SOAP
7 bars for 25c

See Our Line of New Popular Sheet Music,
15c

BLACK SATEEN UNDERSKIRT 98c
Exceptionally fine value at this price.

SILK THREAD
5c 100-yd. spool.

BOYS' PANTS
25c
Knickerbocker style Boys' Trousers in blue serges, grays and brown stripes, sizes 2 to 10 years, remarkable offers at 25c. Better see them.

ELECTRIC GLOBES
2 FOR 25c.

Special Sale on Rayo Lanterns
THE VERY BEST MADE.

Our No. 0 Tubular Rayo Lantern, regular 65c value, **49c**

Cold Blast No. 2, Rayo Lantern, regular $1.25 value, **98c**

Keen Kutter Food Chopper
The best Chopper made; has tempered steel knives, chops everything; guaranteed to give perfect satisfaction or money cheerfully refunded.

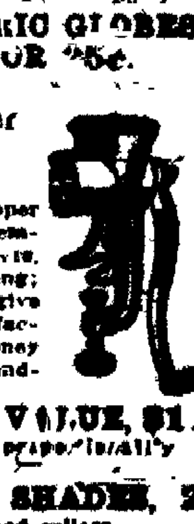

REG. $1.25 VALUE, $1.15
Larger size, proportionally low.

WINDOW SHADES, 29c
mounted on good rollers.

A Stick of Candy Free With Every School Tablet.

Last Call

Men's $4.00 Shoes **2.35** pair. All sizes.

476 pairs of Men's Fine Tan, Black and Patent Shoes, button and lace, all sizes; [illegible] $4.00 the pair, now **2.35**

WULFF'S

HILTON TELLS BAR ASSN. HOW EASTON WAS CALLED

DENVER, Feb. 15.—Judge O. N. Hilton told the Denver Bar association's grievance committee last night just how he secured the testimony of Francis J. Easton, star witness in defense of Gertrude Gibson Patterson, acquitted after a sensational trial on the charge of murdering her husband, Charles Patterson, last September.

Hilton told the committee, which examined its probe of the charge that Easton's testimony was perjured, that he first heard of the witness through a letter mailed in St. Paul. In it, said Hilton, Easton told him that he had been an eyewitness to the tragedy. Hilton said he knew nothing of Easton's previous history, or of his character, but told him to come on for the trial.

"I knew he would be a valuable witness from his letter," said Judge Hilton. "I had never heard of him before, and I know nothing concerning his character."

James Blood, a member of the committee, stated after the meeting that the committee was not ready to take action in the matter. "Attorney Hilton told us all he knew in connection with Easton and this testimony. We have other witnesses to call and will not complete our investigations for some time."

Packers' Trial Adjourned Because of Noisy Workmen

CHICAGO, Feb. 15.—Noise, caused by workmen outside the court room, made it necessary for United States District Judge Carpenter to adjourn the packers' trial this afternoon until tomorrow. The trial will be transferred to another court room. H. A. Russell, manager of the beef sales department of Armour & Co., was being questioned when adjournment was taken.

W. C. T. U. PETITIONS FOR STATE WIDE PROHIBITION

DENVER, Feb. 15.—Representatives of the state organization of the Woman's Christian Temperance union today filed with the secretary of state a petition, containing more than 35,000 signatures, to initiate a constitutional amendment looking to state wide prohibition. This is the first petition to initiate a state law filed in Colorado.

PIERCE CHECKMATES J. D. ROCKEFELLER

ST. LOUIS, Mo., Feb. 15.—In a bitter fight which raged today at the stockholders' meeting for annual election, Henry Clay Pierce and his associates checkmated the efforts of John D. Rockefeller and the Standard Oil company in their attempt to take absolute control of the Waters-Pierce Oil company.

It was shown by sworn testimonies in a recent suit that the Waters-Pierce concern in one year declared a dividend of $240,000. The capital stock is $400,000.

Although Standard Oil interests own 68 per cent of the stock of the company, the Pierce interests refused to count the ballots of John D. Rockefeller, John D. Archbold and their associates, on the ground they were attempting to perpetuate the Standard Oil trust under a new system, in contravention of the decree of the United States supreme court dissolving the Standard Oil company, and the decree of the Missouri supreme court ousting it from this state.

Although the Rockefeller-Standard Oil interests filed a mandamus suit to compel the tellers appointed by Pierce to count the Standard Oil ballots, the tellers refused to accept them, and declared the Pierce slate of directors elected. The controversy between the conflicting interests will be fought out in court, beginning before Circuit Judge Kinsey, Saturday, when the alternative writ of mandamus comes up for argument.

The move of the Rockefeller-Standard Oil interests to exercise control over the Waters-Pierce company, according to a statement given out by one of Pierce's representatives, is part of a countrywide plan to perpetuate the oil monopoly. The good faith of the Standard Oil people in complying with the decree of the United States supreme court dissolving the Standard Oil trust was attacked in the Pierce statement.

PILES CURED IN 6 TO 14 DAYS
Your druggist will refund money if PAZO OINTMENT fails to cure any case of Itching, Blind, Bleeding or Protruding Piles in 6 to 14 days. 50c.

NEW JAPANESE AMBASSADOR REACHES UNITED STATES

SAN FRANCISCO, Feb. 15.—S. Chinda, the newly appointed ambassador to the United States from Japan, arrived here today on the Shinyo Maru. He was met at the pier by Consul Nagai of San Francisco and a group of representative Japanese of this city. The ambassador expects to leave tomorrow for Washington to assume his new duties.

Only One "BROMO QUININE," that is Laxative Bromo Quinine. Cures a Cold in One Day, Grip in 2 Days. E. W. Grove. 25c

NewspaperARCHIVE® NewspaperARCHIVE®

HATS
$3 AND UP

It May Seem Early

SHIRTS
$1 and up

to a few that we are showing "spring 12" suits and top coats now, but the conservative buyers are investing: this way to get the good out of the clothes in season, and not to six months to a year late and the times. Try Gorton's for good clothes. The Suit $15.00 and up

Money Cheerfully Refunded

Gorton's

113 Pikes Peak

Specialists in good clothes and furnishings

FURNITURE

AND HOUSEFURNISHINGS
Cash or Credit

The Peerless

115 N. Tejon Opp. Postoffice

Rough Dry

The Pearl Laundry has a special department for rough-drying family bundles.

ROUGH DRY

Child's Pieces	2	Stockings	2
Swiss Curtains	2	Hose	2
Pillow Covers	3	Skirts	5
Sun Bonnets	2	Skirts Wool	25
Sleeves, pr	2	Dresses 10 to	15
Belts	1	Night Dresses	4
Overshirts	5	Drawers	3
Undershirts, Wool	5	Chemise	3
Undershirts, Cotton	3	Corset Covers	2
Underdrawers, Wool		Waists	3
Underdrawers, Cotton	3	Waists, Boys'	3
Undervests	2	Aprons	2
Combination	5	Shams pr	10
Pajamas, pr	10	Wrappers	5
Night Shirts	3	Neckties	2
		Holders	1
		Handkerchiefs	1
		Handkerchiefs, Silk	2

Articles Starched When Needed.

The Pearl Laundry Co., Inc.

Launderers to Particular People.

123½ E. Pikes Peak.
Phone Main 1085

The Laundry that Uses Ivory Soap.

Lot Bargains

Cascade Ave. Lots,
Tejon Street Lots,
Nevada Ave. Lots,
at Reduced Prices.

The North End Land Co.
10 Gazette Building.
D. V. DONALDSON, Pres.

A New
ARROW
Notch COLLAR
Easy to put on, easy to take off, easy to tie the tie in.
Cluett, Peabody & Company, Makers, Troy, N. Y.

FORCE OF MEN IMPROVING CRYSTAL PARK AUTO ROAD

A force of men started work yesterday morning putting the Crystal park auto road into the best possible condition for the coming tourist season.

"We intend to install a steel turntable, set in cement, in place of the old one now in use," said W. C. Dotterer, president of the company, last night, "and it is probable that some work will be done on the 'Y's,' but with these exceptions, we will not make any very extensive improvements at present. The men will go over the entire road, grading it and putting it into the best possible condition.

"We expect the largest season this year that we have ever had, and we intend to be ready for it. I have talked to men all the country, and from remarks they have made I think the season will be much earlier than usual."

HIGH SCHOOL CLASS TO PRESENT "HIS LORDSHIP"

"His Lordship," a one-act comedy, will be presented by the junior class of the High school in the auditorium the evening of April 5. The members of the cast will be coached by Miss Evelyn Lewis, who has directed a number of other High school plays. Russell Law will act as manager of the farce.

NOW IS THE TIME

to have those ill-fitting glasses changed for a pair that will give perfect satisfaction. Special attention to children.

DR. MURPHY
325 Burns Theater Bldg.

To Auction Big Block El Paso Mining Stock

[illegible] signed [illegible] Judge Little [illegible] of El Paso mining stock will be sold on the Mining exchange [illegible] today to the highest bidder.

The stock [illegible] Douglas estate [illegible] present [illegible] El Paso [illegible] Allen L. Burris and J. N. Beaty are after the Douglas estate shares.

Some time ago Beaty purchased the stock from Mayor Henry M Allister, administrator of the estate, at 72½ cents per share, with [illegible] per share bonus. The sale, however, was contingent upon the court's approval. The sale was not approved before Burris and associates offered 75 cents a share and [illegible] cents a share bonus for the block. Accordingly Judge Little did not approve the sale to Beaty and has ordered the shares sold on the exchange to the highest bidder. El Paso stock sold yesterday at 76 cents.

Societies and Clubs

The Women's Literary club will meet tomorrow afternoon at 3 o'clock, at the home of Mrs. David P. Strickler, 120 East Del Norte street.

There will be a meeting of the Hillside Improvement society this evening at the Hillside chapel. Mrs. Robert Kerr will speak on "Civic Consciousness."

There will be a meeting of the membership committee of the Woman's club tomorrow afternoon at 2.30 o'clock, at the Alta Vista, previous to the musical. It is particularly requested that the members be prompt, as important matters must be acted upon.

Colorado Springs circle No. 652, Women of Woodcraft, will give a social this evening in Majestic hall. The program will be followed by cards and dancing.

The Women's Missionary society of the Second Congregational church will meet with Mrs. Mitchell, Nob Hill this afternoon at 2.30 o'clock.

Regular meeting of El Paso circle, Women of Woodcraft, will be held this evening at 8 o'clock.

Judge John E. Little will give a patriotic address at the meeting of the Roswell Improvement society, at the church, this evening at 8 o'clock. Everyone is invited.

The regular fortnightly social of the Y. W. C. A. will be held tonight at the rooms. Class B of the First Presbyterian church will give a one-act play, "The Emerson Club," under the direction of Mrs. H. H. Seldomridge. Miss Scofield and Mrs. Seldomridge will give solos, and Mrs. J. R. Robinson will read. The new stage will be used this evening for the first time.

The silver anniversary of K. of P. lodge No. 34, as well as the forty-eighth anniversary of Pythianism, will be celebrated in the lodge rooms, Wednesday evening, February 21. A program of music, dancing and games will be given. All members are asked to bring their families, and the single men, "one of their sweethearts."

The Luther league of the Swedish Lutheran church will meet with Mr. and Mrs. Munson, 421 North Walnut street, this evening at 8 o'clock. All members and friends invited.

The Philathea class of the United Presbyterian church will give a special entertainment this evening at the church. A good program of musical numbers has been arranged.

If you want to save money on ladies' and children's Ready-to-wear goods Come where they sell 'em at cost, and that is at the

LEADER

108 E. Cucharas

Where they need the room

Safe Remedy Ends Catarrh Miseries

GIVES INSTANT RELIEF CURES AND PREVENTS CATARRH AND COLD IN THE HEAD

[illegible]

TO CONSTRUCT

(Continued From Page One.)

case the good roads problem, telling where the roads are bad and suggesting the best remedy. The principal stretch of road to be discussed is that between Cheyenne Wells and Limon, which is in bad condition. The association desires that the people in this part of the state get busy and put this road in condition by the time the first eastern automobilists arrive.

In Touch With Kansas.

The officers of the association were authorized to correspond with the officers of the Golden Belt route association in Kansas and try to get them to change the name of their route to the Lincoln highway. They will also invite the Kansas men to attend the next meeting of the directors of the Lincoln association which will be held here Wednesday, March 6. If the Kansans agree to change the name of their highway, and it is probable that they will, the two states, Kansas and Colorado, will join forces and try to induce the other states to adopt this name, finally having the whole transcontinental highway named the Lincoln highway.

The vice presidents of the various counties were requested to send immediately to the secretary of the association rough sketches of the best route through their counties for the permanent route, and also a sketch of the route most quickly put into condition. By this means the secretary will be able to tell, within a few weeks, the route of the temporary road and that of the permanent one.

J. K. Rouze, vice president from Kit Carson county, invited the officers of the association to a banquet to be given in Burlington Friday evening, March 1, by the members of the association from Kit Carson county. This banquet will take the form of a get-together, booster banquet, and the Kit Carson people who attended the convention in this city a short time ago are anxious to have the officials of the association present in order to explain to the people of the county the objects of the association and to get them to work on the new road. All of the officers will attend.

The committee appointed to draw up the constitution and by-laws, consisting of Edmund Pauls, vice president from Lincoln county; R. L. Holland, El Paso county, and R. E. L. Giles, also of El Paso county, secretary of the association, reported. The constitution and by-laws submitted were accepted subject to the confirmation of all the members of the board. They are practically the same as outlined in The Gazette at the time of the organization of the association.

At the next meeting of the board, March 6, the temporary road will be discussed and plans made for work on the permanent route.

WELL KNOWN MISSISSIPPI MAN DIES AT SEATTLE

SEATTLE, Wash., Feb. 15.—Joseph Albert Brown, son of former United States Senator Albert Gallatin Brown of Mississippi, is dead at his home in this city, aged 68. Before his retirement he was a widely known attorney in Mississippi.

Motherhood

The highest point of woman's happiness is reached only through motherhood, in the clasping of her child within her arms. Yet the mother-to-be is often fearful of nature's ordeal and shrinks from the suffering incident to its consummation. But for nature's ills and discomforts nature provides remedies, and in Mother's Friend is to be found a medicine of great value to every expectant mother. It is an emulsion for external application, composed of ingredients which act with beneficial and soothing effect on those portions of the system involved. It is intended to prepare the system for the crisis, and thus relieve, in great part, the suffering through which the mother usually passes. The regular use of Mother's Friend will repay any mother in the comfort it affords before, and the helpful restoration to health and strength it brings about after baby comes. Mother's Friend is for sale at drug stores. Write for our free book for expectant mothers, which contains much valuable information, and many suggestions of a helpful nature.

Mother's Friend

BRADFIELD REGULATOR CO., Atlanta, Ga.

SENSATIONAL AND SPECIFIC

(Continued From Page One.)

[illegible]

GOVERNMENT WILL FIGHT AGAINST TRIAL DELAYS

INDIANAPOLIS, Feb. [illegible] arraignment [illegible] for March [illegible] and [illegible] cases [illegible] today that [illegible] consistent speed [illegible] dynamite conspiracy [illegible] attempts of the indicted individuals or jointly [illegible] will be fought.

It is understood Federal Judge Albert B. Anderson [illegible] unless a special judge takes [illegible] will carry the cases [illegible] summer. Whether the [illegible] tried in groups, singly or [illegible] the grand conspiracy charge will be determined after arraignment.

Reports to the government today showed that 48 of the 54 defendants had been arrested or were in custody.

According to District Attorney Charles W. Miller, the capture of so many defendants, practically within 24 hours, set a precedent in federal criminal procedure. The six men unapprehended are those the government counted upon as being unable to find.

Herbert S. Hockin, second vice president of the International Association of Bridge and Structural Iron Workers, who succeeded J. J. McNamara, the dynamiter, as secretary-treasurer, said today the union had on hand about $30,000. This is being increased by a special fund of $7,000 a month, secured by assessment of the 13,000 members.

Hockin, after joining with Frank M. Ryan, the president, and John T. Butler, first vice president, each of whom is indicted and out on $10,000 bond, announced that telegrams had been sent to local unions informing them the international union would not bear the expense of any attorneys, except such as is incurred in Indianapolis.

At least three defendants—Hiram Cline and Spurgeon P. Meadows, Indianapolis, officials of the International Brotherhood of Carpenters and Joiners and C. E. Dowd, Rochester, N. Y., of the International Machinists union—will thus be excluded from the iron workers defense fund. The McNamara brothers, now in prison in California, and McManigal, detained in jail on his confession, also indicted here, of course are not considered.

INDIANANS BANQUET

The Indiana association held its annual banquet last evening at the Young Men's Christian association building, with the president, Dr. William W. Arnold, presiding. An informal program was given. The program included the toasts:

"Indiana Politics," Robert Ellison; "Our Colleges," Prof J. V. Breitweiser; "Indiana Writers," William C. Robinson; vocal solos were given by Mrs. Northcutt and Robert Reid, and Miss Alberta Carper gave readings. The committee in charge of arrangements was composed of Dr. Arnold, Mrs. E. C. Shelden, L. C. Fyffe and Mrs. S. Wald. The program committee was composed of Miss Lida Owen Murray, E. P. Hufferd and R. C. Hill.

Holdup Men Take $25,000 From N. Y. Bank Messengers

NEW YORK, Feb. 15.—Twenty-five thousand dollars in currency was stolen from a taxicab in the heart of the financial district by three highwaymen who sprang into the vehicle and overpowered W. F. Smith and Frank Wardell, messengers of the East River National bank. Both messengers were seriously injured and the robbers escaped with the money—$15,000 in $5 bills and $10,000 in $100 bills.

The currency was being transported from the Produce Exchange bank in the lower part of the city.

The taxicab had proceeded up Broadway without mishap when for some reason the chauffeur turned west on Rector street into Church street, skirting the side and rear of Trinity church yard.

About midway of the old cemetery, three men sprang from the curb. One jumped on the chauffeur's seat, the other two got into the vehicle. The man on the seat pressed a revolver in his overcoat pocket against the side of the chauffeur Gino Martini and commanded him to drive swiftly on without making an outcry.

Inside the vehicle the two robbers were belaboring the bank messengers over the head. Smith, one of the messengers is 61 years old and was bleeding and almost unconscious when the taxicab reached Park place a few blocks north. Wardell was badly beaten about the head but not so seriously hurt.

[illegible] Style and Quality [illegible] Hart Schaffner & Marx [illegible]

$16.50

[illegible] $15, $18 and $20 [illegible] selling at $16.50

GAND-DOWNS

C. C. HAMLIN HURT IN PENNSYLVANIA WRECK

ALTOONA, Pa., Feb. [illegible] Four passengers were killed and [illegible] others injured today when the Pennsylvania limited express, which left Chicago at [illegible] o'clock yesterday afternoon, and due in New York at 9:30 a. m. today, was wrecked at Warriors Ridge, Pa. The wreck is believed to have been due to a broken truck under a [illegible] car, but the fact has not been determined. Among the injured was C. C. Hamlin of Colorado Springs, a nephew of Senator Clark of Wyoming. He was badly bruised and upon arrival at Harrisburg, was attended by a physician remaining in that city at a hotel.

Among the passengers on the train were Congressmen Mondell of Wyoming and Sloane of Nebraska. They were in the rear car and were thrown from their seats, but were uninjured. Congressman Mondell, who was a railroad man in his younger days, organized the uninjured passengers into a relief corps to rescue the injured persons. The four killed are unidentified. Two of them were women.

FOURTH-CLASS OFFICES IN COLORADO TO GET BANKS

DENVER, Feb 15.—Plans are now under way by Postmaster General Hitchcock to establish a postal savings bank in a majority of the 590 fourth-class postoffices in Colorado. The postmaster general has written to every fourth-class postoffice in the state asking for information in connection with the office and its locality. Postal savings banks are in most of the first, second and third-class offices in Colorado.

A Harmless Way to Darken the Hair

A Little Sage and Sulphur Makes Gray Hair Vanish—A Remedy for All Hair Troubles

Who does not know the value of Sage and Sulphur for keeping the hair dark, soft and glossy and in good condition? As a matter of fact, Sulphur is a natural element of hair, and a deficiency of it in the hair is held by many scalp specialists to be connected with loss of color and vitality of the hair. Unquestionably there is no better remedy for hair and scalp troubles, especially premature grayness, than Sage and Sulphur, if properly prepared.

The Wyeth Chemical Company of New York put out an ideal preparation of this kind, called Wyeth's Sage and Sulphur Hair Remedy, in which Sage and Sulphur are combined with other valuable remedies for keeping the hair and scalp in clean, healthy condition.

If your hair is losing its color or constantly coming out, or if you are troubled with dandruff or dry, itchy scalp, get a fifty cent bottle of Wyeth's Sage and Sulphur from your druggist, use it according to the simple directions, and see what a difference a few days treatment will make in the appearance of your hair.

All druggists sell it, under guarantee that the money will be refunded if the remedy is not exactly as represented.

Special agent, the Colorado Springs Drug Co., 101 S. Tejon St.

Solid Gold Rings

Over 1,000 patterns from $1.00 to $300.00
400 Watches, most any kind made, from $1.00 to $125.00
50 Diamond Studs, from $7.50 to $275.00

M. K. Myers

27-29 E. HUERFANO

We Loan Money on All Valuables
Business Transactions Confidential
ESTABLISHED 1882

Wash Goods Dept.

Extra Specials for Friday and Saturday Sale

7½c Apron Check Ginghams, standard quality, yd	5c
15c Zephyr Ginghams, 32 inch, plaids, checks and stripes, yard	10c
10c Dress Ginghams, 27 inches, all colors, yd	7½c
60c Mercerized Table Linen, 64 inches, good patterns, yard	39c
75c Mercerized Table Linen, 72 inches, good patterns, yard	49c
11c Cambric Muslin, 36 inch, soft finish, yd	8⅓c
5 Cotton Crash Toweling, yd	3c
Size 22x44 Bleached Bath Towels, special $2.00 dozen, or, each	19c
25c Bleached Sheeting, good weight, 81 inches wide, yard	23c
25c Renfrew Suitfabrik, tub proof, sun proof, yd	19c
12½c Bleached Muslin, 36-inch, good weight, yd	9c
15c Fancy Colored Scrim, 36-inch, yd	10c
$2.00 Comforters, large size, 72x84 inches, each	$1.59
$1.50 Lace Curtains, 3 styles, to close at, pair	$1.19

Dress Goods

FRIDAY AND SATURDAY

A CLEAN-UP SALE ON BROKEN LOTS

42-44-inch Check and Plaid Panamas, 75c values. Special to close 39c

36-inch to 44-inch Fancy Mohairs, Cashmeres, Voiles and Bengalines; 50c to $1.00 values. Special to close 42½c

42 inch All Wool Fancy Stripe Serges, Panamas and Novelty Weaves; all $1.00 values. Special to close 69c

SILK SPECIAL

Fancy Satin Messaline, Foulards and Stripe and Check Peau de Cygnes, 24 and 27 inches wide; all 85c to $1.00 values. Special 63c

Shoe Department

Men's $5.00 Shoes	$3.65
Ladies' $4.00 Shoes	$2.98
Ladies' $3.00 Shoes	$1.98
Misses' $2.00 Shoes	$1.48
Misses' $1.50 Shoes	$1.00
Children's $1.00 Shoes	79c

TOILET GOODS AND DRUG DEPT.

SPECIALS FOR FRIDAY AND SATURDAY

Listerine, large size	68c
Listerine, medium size	38c
Listerine, small size	18c
Peroxide, small size; drug store price 25c; Friday and Saturday only	7c
Regular 10c Tooth Brushes, Friday and Saturday special	5c

STATIONERY SPECIALS

FOR FRIDAY AND SATURDAY

Regular 5c pkg. Envelopes; special, 3 pkgs.	10c
Regular 10c Tablets, all sizes; special, each	7c
All 25c Box Paper and Envelopes, special	15c
1 lot 35c Box Paper and Envelopes, 50 envelopes and 50 sheets paper; special to close out	17c

The Colorado Springs Dry Goods Co.

120-122 South Tejon Street

Superior Cleaning & Dye Works

129 North Tejon St. Phone Main 1364

PRICE LIST

GENTS'

Suit Cleaned and Pressed	$1.00
Overcoats Cleaned and Pressed	$1.00

LADIES'

Suits Cleaned and Pressed	$1.50
Long Coats Cleaned and Pressed	$1.00
Skirts Cleaned and Pressed	75c

We Make a Specialty of Fine Dye Work in All Colors

THE REED INVESTMENT CO.
Western Investments
Reed Block Colorado Springs, Colorado

NewspaperARCHIVE® NewspaperARCHIVE®

Big force of salespeople to wait on the crowd that will jam this store

A Stupendous Merchandise Slide

Save Your Money and Wait

Allow nothing to keep you away, for prices are cut to the bone

The Heath-Anil Dry Goods Co., 111 S. Tejon St., Colorado Springs

$25,000 worth of dry goods, notions, blankets, comforts, ladies' and misses' ready-to-wear clothes. This brand new stock must be cut just half in two in 12 days time. Not a special here or there, but in every department. The most daring prices Colorado Springs people ever gazed upon: positively the most terrible operation on merchandise you ever witnessed. You have heard of sales, you have seen some sales, but now for once and your first chance, to buy new up-to-date merchandise without one penny profit on it. And hundreds and thousands of articles will go to the buying public at a big loss to this company. We mean just what we say. This $25,000 stock has got to be reduced to half, and we are going to do this in 12 days time. You will see things at prices you never saw before in all your life. We are going to SELL, SELL, SELL, no merchant or law can stop us.

Must Is Master Here

No maddening disappointment. No exaggerated prices. You will get the best, the biggest, and greatest values seen or heard of in this part of this country. Unparalleled in the annals of all merchandising careers. It will be known in all four corners of this county that this firm has inaugurated the most powerful and complete knock down price, stock reducing sale that any merchant of Colorado Springs ever attempted. Greater, Bigger, Better than ever. Magical, Magnanimous, Colossal, Cyclopean—a terrific thunderstorm, a downpour of panic stricken prices that will shake the annals of modern merchandising. Thousands of souls will be made happy. A perfect sunset of glorious savings. You will tell your neighbors. You will tell your friends. You will tell everybody. Will advise you to come early. Will advise you to come prepared. Take your time. Don't get excited. Will wait on you in doublequick time.

Not room for many prices. Make out your list and be first to get here.

$1.50 muslin drawers, corset covers, skirts, combination suits, and gowns, **89c**	$2.00 muslin gowns, skirts and combination suits, **$1.19**	TOPSY HOSE 25c ladies', men's, boys' and girls' hose, 2 pairs, **39c**	50c ladies' swiss ribbed union suits and vests and drawers, **39c**	$1.00 ladies' swiss ribbed union suits; also vests and drawers, **79c**	59c ladies' medium swiss ribbed vests and drawers, **39c**	25c and 35c children's fleeced cotton vests and pants, **19c**
$1.00 new spring models Thomson, R. & G. and Sahlin corsets, **85c**	$1.25 muslin gowns, drawers and skirts, **69c**	15c ladies', men's, boys' and girls' hose, 2 pairs, **22c**	50c ladies' cotton and pure silk hose, **29c**	$2.00 ladies' wool vests and drawers, **$1.29**	35c and 50c Dresden ribbons, yard, **19c**	$1.50 velvet and seal grain leather bags, **89c**
$1.00 Alexandria 2-clasp kid gloves, **85c**	$3.50 16-button kid gloves, **$1.59**	25c ladies' and children's wool mittens, **5c**	12½c 42-36 Pillow Cases, **10c**	$2.50 ladies' all wool sweaters, **$1.39**	$1.25 children's all wool sweaters, **79c**	$1.00 90x90 seamless sheets, **69c**
15c huck and bath towels, **11c**	10c huck barber towels, **3½c**	15c 42x36 Pillow Cases, **12c**	25c huck and bath towels, **21c**	10c Hope muslin, yard, **6¾c**	50c 72x90 sheets, **39c**	7c American print calico, **4¾c**

We Can Stand These Prices Only 12 Days

The best will go first. Bring the CASH. Follow the grand army of money savers

FREE

To the first 15 ladies in the doors Each a 10 yard Dress Pattern Free You better come early

The Right Time at the Right Place

The Heath-Anil Dry Goods Co.

111 S. Tejon St. Colorado Springs

Big Doors Fly Open Saturday MORNING 9 o'clock Bring the whole darling family

NewspaperARCHIVE®
NewspaperARCHIVE®

At 1/4 Off

This sale of boys' Knickerbocker Suits and Reefer Coats has proven an immediate success.

Many of these Suits in lighter patterns are entirely suitable for Summer wear.

All of our plain and fancy blues are included.

At 1/4 Off

Perkins-Shearer Co

WATCH ACCURACY

Depends entirely upon the care you give it, for unless the delicately adjusted parts are kept clean and lubricated they are certain to become worn and the movement will surely lose its accuracy. Every watch should be cleaned and oiled at least once in eighteen months and if yours has not had the proper attention within that time you should bring it here. A workman of unquestioned skill awaits your command.

THE HAMILTON JEWELRY COMPANY

12 North Tejon St.

E. E. Tallaferro H. A. Hamilton

For the Best Work in Town See

Stock

DYERS & CLEANERS

13 & 15 E. Kiowa.
Phone 542.

$1.00

Cleans Your Winter Suit to Perfection
Cleans Your Winter Overcoat to Perfection
Cleans Any Ladies' Long Unlined Cloak to Perfection.

We have correspondingly low prices on all other kinds of dyeing and cleaning. No dust left, no odor left. Your garments will look soft and bright, like new. All kinds of Furs cleaned to perfection at reasonable prices.

CUT FLOWERS
BLOOMING PLANTS

The Pikes Peak Floral Co.

104 N. Tejon St. Main 599.

Curtis-Rapson Coal Co.

Lignite Lump or Nut
$3.75 Per Ton
Cash with order
Phone 1104
Office 307-8 Mining Exchange Bldg.

Magazines Bound in Cloth Art Canvas or Leather.

OUT WEST PRINTING & STATIONERY CO.

DR. PIERCE'S GOLDEN MEDICAL DISCOVERY FOR THE BLOOD, LIVER, LUNGS.

THE GAZETTE DELIVERED TO YOUR HOME FOR 60c A MONTH

BEGIN CAMPAIGN TO BUILD NEW CHURCH

Former Governor B[illegible] chancellor of Denver university, will be in this city February 2[illegible] at which time he will speak at both morning and evening service at St. Pauls M. E. church. This will mark the beginning of a campaign to raise funds for the payment of existing indebtedness and to build a new $20,000 church building at the southwest corner of Vermijo and Nevada, the site secured some time ago.

The leaders of St. Paul's church have been silent as to the plans for a new church while prospects for immediate success did not seem bright. During the last 15 months, however, the membership of the church has doubled through persevering work on the part of the pastor and members. Special emphasis has been laid on practical philanthropic work, and a great amount of good has been done in the city during the last year. The church has remodeled the parsonage at an expense of $2,300, and has given over $600 to benevolent causes, besides paying current expenses. The members are now preparing to take up the work of building the new church. Special action has been taken recently by the First M. E. church looking toward a definite cooperation of the older church with St. Pauls for the perfection of the plans. The church board will meet next Tuesday evening to consider the proposition further.

SOME SAY "TOO STRICT;" OTHERS, "TOO LENIENT"

City commissioners began receiving complaints in earnest yesterday as to the new Sunday closing ordinance. Some say it is too stringent and others say it is not strict enough. While it has been passed on first reading, it is likely that several amendments will be made before it becomes a law.

On one side it is pointed out by some that they are compelled to work during the week, and Sunday is the only time given them to tend to the gardens, etc. Others are asking for a regular set of Blue laws.

Government Badly in Need of Marines

The United States is badly in need of marines to man her war vessels, and with this in view, many recruiting stations have been established in the last few weeks throughout the west, one of which was installed in the federal building in this city Wednesday.

Although the officers in charge of the stations in this part of the country declare they know nothing of the urgent need of marines, it is thought that the trouble in Hawaii and the revolution in Mexico have something to do with it. As fast as men are enlisted they are sent to Fort Logan, near Denver, where they go through as thorough a training as possible in a short time. As fast as companies of 50 are organized they are rushed to the coast, and it is thought that most of them are being sent to Hawaii, where a great influx of Japanese is reported.

GOLD DUST

cleans like magic

Gold Dust is more than soap—does more than soap. Soap merely cleans; Gold Dust gets under the surface, kills every germ, washes out every impurity and sterilizes everything it touches.

It is a sanitary cleaner which cleans quicker and better than anything else, and saves the housewife the toil of rubbing and scrubbing.

Gold Dust does all the hard part of the work—you simply assist it.

"Let the GOLD DUST TWINS do your work"

ENDS STOMACH TROUBLE AND INDIGESTION

Your Out-of-Order Stomach Feels Fine Five Minutes After Taking a Little Diapepsin.

Take your sour, out-of-order stomach—or maybe you call it Indigestion, Dyspepsia, Gastritis or Catarrh of Stomach; it doesn't matter—take your stomach trouble right with you to your Pharmacist and ask him to open a 50-cent case of Pape's Diapepsin and let you eat one 22-grain Triangule and see if within five minutes there is left any trace of your former misery.

The [illegible] name for [illegible] Food Fermentation—food souring; the Digestive organs become weak, there is lack of gastric juice; your food is only half digested, and you become affected with loss of appetite, pressure and fullness after eating, vomiting, nausea, heartburn, griping in bowels, tenderness in the pit of stomach, bad taste in mouth, constipation, pain in limbs, sleeplessness, belching of gas, biliousness, sick headache, nervousness, dizziness or many other similar symptoms.

If your appetite is fickle, and nothing tempts you, or you belch gas or if you feel bloated after eating, or your food lies like a lump of lead on your stomach, you can make up your mind that at the bottom of all this there is but one cause—fermentation of undigested food.

Prove to yourself in five minutes that your stomach is as good as any; that there is nothing really wrong. Stop this fermentation and begin eating what you want without fear of discomfort or misery.

Almost instant relief is waiting for you. It is merely a matter of how soon you take a little Diapepsin.

Asks for $25,000 Worth of Stocks

Arguments started yesterday will be closed today in the suit brought by Minnie Barndollar against the Henry Hall estate. She is seeking to recover about $25,000 worth of Elkton, El Paso and various other mining stocks which, she says, was given her as his wife by Mr. Hall.

The case is being heard before Judge James Owen in division No. 2 of the district court. The plaintiff is represented by S. H. Kinsley, while former Governor Charles S. Thomas of Denver represents the Hall estate. Kinsley finished his arguments last evening and Thomas will address the court this morning.

TRY IT

We are giving absolutely free with a can of our Guaranteed Baking Powder, one golden iridescent sugar bowl. This is the first of a set of 4 pieces. Grand Union Baking Powder is perfect. It never fails, it never gives poor results and has never been condemned by a good cook. Try a can. Grand Union Tea Co., 220 North Tejon St. Phone 2675.

Says Husband in Love With Illinois School Teacher; Wants Name

Press dispatches received last night from Springfield, Ill., say that Mrs. C. H. Auld of this city, who appears in the directory as living at 214 North Wahsatch avenue, has written to the police there, asking their aid in discovering the identity of a school teacher who is alleged to have alienated the affections of Mrs. Auld's husband.

According to the dispatch, Mrs. Auld declares that the affection of her husband for the Springfield school mistress had its beginning in Manitou, two years ago, when the young woman spent the summer there. Later, it is said, the school teacher spent five weeks in Colorado Springs.

Mrs. Auld's husband has confessed, according to her letter to the police in Springfield, but she believes the two still correspond. From letters she has read, it is claimed, the relations between her husband and the Springfield woman were "not of the nicest." Mrs. Auld informs the authorities that she wants to know the identity of the school teacher, who is described as "attractive, vivacious, and of the Junoesque type," so that she may take the case into her own hands and put an end to it. The chief of police at Springfield, while suspecting the identity of the school teacher, declares that he will not become involved in the difficulty, and, it is supposed, will notify Mrs. Auld to that effect.

Doctors Didn't Look Familiar; Patient Is Taken to Wrong Place

Mrs. G. H. Wahner, a recent arrival in this city, underwent an operation at St. Francis hospital, last night. Her condition is satisfactory. While the hospital doctors were waiting to perform the operation at St. Francis, the woman had been rushed by mistake to Bethel hospital. After preparations had been made for the operation at this hospital, the patient found she did not recognize any of the doctors, and, discovering the mistake, she was taken to the hospital where arrangements had first been made.

BERNDT WRITES SHERIFF

Charles Berndt and his children are comfortably settled again on the ranch home near Yoder, according to a letter received yesterday by Sheriff George Birdsall. Berndt was convicted of assault by a jury in the district court a few days ago, after he had been placed on trial on a charge of manslaughter. His assault resulted indirectly in his wife's death. Berndt says that everything on the ranch is in good condition, and he promises to be kind to his children.

GET TOGETHER ON LAND GRANT BILL

[illegible]

Another bill [illegible] Pikes Peak, which [illegible]

[illegible] Manitou [illegible] Springs water actually [illegible] Manitou property [illegible] ervoirs are completed [illegible] water. The contract between [illegible] cities, however, [illegible] Springs sufficient acreage [illegible] to prevent [illegible]

LOOK OUT FOR "METER MAN" WHO CALLS LATE

Look out for the man who [illegible] your house late at night and asks to read your electric meter. This is the warning that the police and sheriff's office is sending out.

"We have had a number of complaints the last few days," [illegible] Birdsall, yesterday. "There is a man who goes to a house about 8 or 9 o'clock in the evening and asks to read the meter. He has been operating in the southern part of the city, mostly. We thought at first that he might be a representative of the electric company, but they say that they are not in the habit of sending out men on such a matter at night. He may be a burglar, but the chances are that he is an advance man sent out by a gang to get a line on things preparatory to a later visit by the real crooks."

Such a man visited the home of J. A. Oaks, 417 South Cascade avenue, Wednesday evening, but Mrs. Oaks refused to admit him. The same man has visited houses in the 400, 500 and 600 blocks on South Tejon street this week. In some places he was admitted, and at others he was turned away. The man is said to be about five feet nine inches in height, slender, weighs about 145 pounds, and is dressed in a black coat, brown trousers, black shirt and soft, brown hat. Persons who receive calls from such a man on this business are requested to notify the police or sheriff's office immediately.

MISS CHARLOTTE RHAE JAMES, teacher of piano, would like a limited number of advanced pupils. For terms call 21 E. Cache la Poudre.

Elbert Taxpayers Are Against Court House

It is understood that another attempt will be made to prevent the locating of the county seat of Elbert county at Kiowa, and the building of a court house at that place. It was only a few weeks ago that Judge J. W. Sheafor of the district court denied the petition of certain Elbert county taxpayers asking for an injunction against the erection of the building.

The commissioners of Elbert county are to open bids March 12 for the construction of the court house. The proposed building is to cost about $20,000. At the former hearing it was brought out that the county seat had never been established at Kiowa by a vote of the people, but the fact that the city had been recognized as the county seat for so long established its legality, according to Judge Sheafor. It is understood that if a second suit is brought it will be in the nature of a petition for a mandamus to compel the commissioners to hold an election on the question.

BIG BLOCK ISABELLA STOCK IS DISPOSED OF

During recent activity in Isabella stock, a block of 60,000 shares was sold around 17 cents per share, the highest point the stock has reached in several months. The shares were held by the Henry Hall estate, which is in litigation, but the sale was made with the consent of the attorneys on both sides. The Colorado Title and Trust company is administrator of the Hall estate. Yesterday Isabella sold at 14¼ cents.

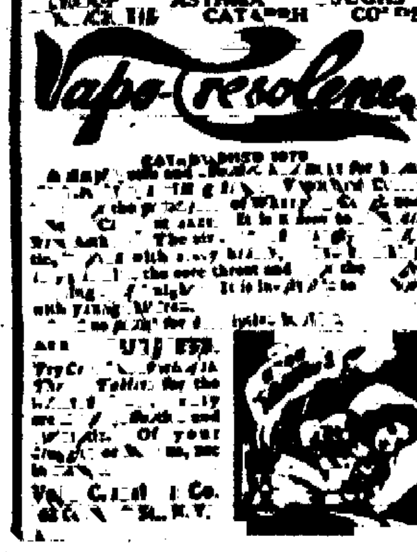

Vapo-Cresolene Co. [illegible] N. Y.

ALMOST FRANTIC WITH ECZEMA ON HANDS

Began with Itching. Spread Fast. Fingers Fairly Bled. Cried Night and Day. Tried Cuticura Soap and Ointment and Was Entirely Cured.

Redondo Beach, Cal.—"Eight years ago I got [illegible] all over my hands. My fingers fairly bled [illegible] me frantic. The eczema began with itching under the skin. It spread fast from between the fingers around the [illegible] and all over the wrists. I got a pair of rubber gloves in order to work. Then it spread all over the left side of my face. I cried night and day. Then I decided to try Cuticura Soap and Ointment, but without much hope as I had gone so long. There was a marked change the second day and so on until I was entirely cured. The Cuticura Soap we have always kept in our home and we decided after that I soon that it is a cheap soap in price and the very best in quality. My husband will use no other soap in his shaving mug.

"I have always used Cuticura Soap and no other for my baby and he has never had a sore of any kind. He does not even chafe as most babies do. I feel that it is all owing to Cuticura Soap for he is fine and healthy, and when five months old won a prize in a baby contest. It makes my heart ache to go into so many homes and see a sweet faced baby with the whole top of its head a solid mass of scurf, caused by the use of poor soap. I always recommend Cuticura, and nine times out of ten the next time I see the mother she says 'Oh! I am so glad you told me of Cuticura.'" (Signed) Mrs. G. A. Selby, Jan. 15, '11.

Cuticura Soap and Ointment are sold everywhere. Sample of each mailed free, with 32-p. book. Address "Cuticura," Dept. T, Boston. Tender-faced men should shave with Cuticura Soap Shaving Stick.

Mfgrs. Structural Iron Machinery, Casting and Boiler, and Heavy Sheet Metal Work

HASSELL IRON WORKS CO.

Colorado Springs, Colo.

M'CARTHY AND CRANDALL ARE SUSTAINED BY COURT

Thomas McCarthy and Thomas Crandall have the right to advertise as "successors to the Haas Heating & Plumbing company," according to Judge W. S. Morris of the district court. He sustained the demurrer of the defendants at the injunction hearing yesterday. Haas has been given 20 days to amend his original petition.

It was brought out at the hearing that Haas, McCarthy and Crandall were former partners, holding equal shares in the Haas Heating & Plumbing company. Haas sold out to his partners, but reserved the right to reenter business in this city. Then it was that McCarthy and Crandall began advertising as successors to the original firm.

Haas petitioned for an injunction in the district court, and McCarthy and Crandall filed a demurrer through their attorneys, Purcell & Burns, claiming that, as they jointly held a two-thirds interest in the original firm, they have a right to advertise as the successors. The court sustained their contention. Starrett & Zittel represented Haas.

The Most Critical

Will find each cup fresh, aromatic, highly flavored.

The economical housewife will do well to buy our freshly dry coke roasted coffee and use only a dessert spoonful where she has to use a tablespoonful of other coffee and the beverage is more fresh and delicious, moreover there is a saving of ten more cups to each pound.

THE DEAN TEA AND COFFEE CO.
Mfrs. of Fine Coffee

[illegible] S. Tejon St. Phone [illegible]

Wilbur's

Friday and Saturday

SPECIALS

that may interest you. While the figures are ridiculously low, the merchandise is strictly first-class in quality and for service worth all of the regular marked prices.

Wilbur Hats A most sensational offering of all winter models, including values ranging $5.00 to $7.00, $10.00, and even $20.00, etc. Materials in these hats worth many times the price quoted for this clearing. Choose from about [illegible] hats at **1.00 Each**

Corsets Limited number of discontinued lines, ranging in value $1.50, $2.00, $2.50 and $3.00 each, to be closed out. Broken sizes but mostly all sizes in this lot at, each **98c**

White Dresses for children 6 to 14 years of age. A lot of dresses ranging in value $1.50, $2.00 and $2.50 each. Slightly mussed but otherwise all right. To close out at each **98c**

Children's Coats for ages 8 to 14. Heavy, warm materials, in various styles. Former prices $9.00, $10.00, $11.00 and $12.50 each, to close at **4.85**

Women's winter suits, dresses, coats and costumes of every kind now on sale at prices that would not ordinarily buy materials alone. Friday and Saturday select from any of the above lines at

Half Price or Less

COMMISSIONERS WILL FIGHT FLANAGAN CASE

El Paso county has not the money to pay the judgment for $3,000 and interest declared against it in favor of the heirs of Frank Flanagan by the district court in 1907 and affirmed by the state appellate court a few days ago. Even if the money were available, the commissioners say that it would not be paid without further contest. According to a statement made yesterday, the commissioners are making preparations to ask for a new trial in the case. Flanagan, according to the courts, was given the contract to complete the building of the Ute Pass road, and the money was due him for the work. According to the commissioners, they cannot find any record that Flanagan was ordered to complete the work. The appropriations for the year have been set aside for other purposes, and the money could not be paid at this time.

CASTORIA

For Infants and Children.

The Kind You Have Always Bought

Bears the Signature of Chas. H. Fletcher

TRY A DUSTLESS MOP

On your hardwood, painted or linoleum floors. Polishes with one stroke. Saves labor and expense.

Sold Under a Guarantee.

The Henry L. Dwinell Hardware Co.

Main 430 130 N. Tejon

Great Closing Out Sale of Furniture

Library Tables 40 Different Styles Ranging From $5.85 to $27.50

Handsome Easy Chairs Under Cost

Everything in the Store at Cut Prices

THE FRED S. TUCKER FURNITURE CO.

104-106 [illegible]

NewspaperARCHIVE® NewspaperARCHIVE®

COLORADO SPRINGS GAZETTE

THE OLDEST REPUBLICAN DAILY NEWSPAPER IN COLORADO

Published every day in the year at The Gazette Building by the

COLORADO SPRINGS GAZETTE CO.

CLARENCE P DODGE — President
CHARLES T WILDER — Editor
M A EGE — Business Manager

Entered at the Colorado Springs postoffice for transmission through the mails as second-class matter

TELEPHONE MAIN 215.

SUBSCRIPTION RATES IN ADVANCE:

ONE MONTH DAILY AND SUNDAY	$60c
ONE YEAR DAILY AND SUNDAY	$7.00
ONE YEAR SUNDAY ONLY	$2.00
ONE YEAR WEEKLY	$1.00

ADVERTISING RATES ON APPLICATION.

The Gazette is the only newspaper in Colorado Springs which receives the full report of the Associated Press every day of the week

Advertising Representatives,
WILBERDING, HAND CO.
New York ..... Brunswick Building
Chicago ..... 1210-12 Boyce Building
Kansas City ..... Journal Building
Atlanta ..... Chandler Building

FRIDAY, FEBRUARY 16, 1912

IS COLORADO FOR ROOSEVELT?

On the first page today we publish a letter addressed to F. F. Schreiber as chairman of the Republican County Central Committee by P. B. Stewart as chairman of the Advisory Committee of the Progressive Republican League of Colorado, asking for a special meeting of the County Committee to decide whether we shall have a presidential primary in El Paso County. Since the letter was sent only yesterday Mr. Schreiber has not had time to act upon it, but the arguments in favor of such action are so sound that there is scarcely a doubt that he will accede to the request.

At the meeting in Denver last Monday the Republican State Committee voted against issuing a call for presidential primaries throughout Colorado. No reason for this action has been given, indeed, many of the members who voted against primaries frankly stated afterward that they had no special objection to the measure but were merely reluctant to adopt an innovation. But it is still possible to secure presidential primaries in every county through such action of the various county committees as is recommended in the instance by Mr. Stewart. Already the county committees in Mesa and Delta counties have adopted the procedure, and the Republicans there will vote direct for presidential nominees, whether anybody else in Colorado does or not.

For several years Colorado has been a subject of wonderment to Americans everywhere who hold advanced political views. Through its conventions and assemblages of one sort or another it has invariably stood for the established order, but just the same it is generally known that a considerable portion of the electorate is anxious for a change. Nothing could be plainer than that the people are thoroughly dissatisfied with machine rule, and especially with the bi-partisan system of machine rule in Denver. But somehow, whenever an official political body is called together it happens that resolutions are passed in advocacy of the standpat idea, and thus the real feeling of the Republicans of Colorado is persistently misrepresented to the nation.

PUT IT UP TO THE PEOPLE.

The time for a change is at hand. The leaders of the Progressive Republican movement in Colorado believe that they represent a majority of the Republican voters, and they are not content to be placed before the public as a mere faction of malcontents. Possibly, they are mistaken in this belief, but at any rate they are confident enough to be willing to submit their case to the people in a presidential primary. And this is the only way by which an actual decision can be reached.

The race for the presidential nomination has narrowed down to Taft and Roosevelt, and this alignment probably will be maintained until the National Convention makes its choice. Why, then, since the presidential primary provides a certain and practicable means of determining which of the two candidates is supported by a majority of the Republicans of Colorado, should we not avail ourselves of the opportunity? The cost of presidential primaries would be almost nothing, for they would be held in connection with the regular primaries called to elect delegates to the county conventions, next month. And best of all, the thing is absolutely right and reasonable. No fair-minded person will say that Colorado ought to send a delegation to the National Convention to vote for Taft if a majority of the Republicans of the state are for Roosevelt or vice versa.

As the case appears now it is probable that the state convention, run according to the usual methods, would send a Taft delegation. But in the long run this would be of no real advantage to the regular wing of the party, for if Roosevelt chanced to be nominated they would have to get into the band wagon anyway. And since there is good reason for believing that he will be nominated, despite the power of political patronage exerted against him, it would be better for the regulars to identify themselves with his cause before the National Convention rather than afterward. If a presidential primary showed that Roosevelt was the choice of Colorado Republicans it would make the transfer of allegiance to him easy.

We earnestly hope that Chairman Schreiber will issue a call for an early meeting of the County Central Committee to consider the matter. It is a matter of the greatest importance, and there certainly cannot be any reason for not giving the Committee a chance to decide it.

LESE MAJESTE

OUR Democratic friend across the street is unforgivingly Republican. It is regular, it stands pat, it is ready to stake its last cent on the everlasting omniscience and omnipotence of the titular head of the party.

Hence our astonishment at an editorial in that paper entitled "Fat Men Out of Date," and beginning "There is an old saying nobody love a fat man." The corpulent person may not be disliked by everyone, but he doesn't seem to be very popular—" etc.

We submit that this is lese majeste, and that The Evening Telegraph ought to be read out of the party and deprived in advance of whatever perquisites and emoluments it hopes to enjoy hereafter in consequence of its affected standpatism.

Twenty years ago, or thereabouts, Mr. Dana of the Sun, who hated Grover Cleveland more than the devil hates holy water, set his men to work on a careful search through the literature of all language to unearth everything mean that had ever been said or written about fat men. He ransacked ancient and modern literature, English and foreign literature, and wherever he found that such a man had lived 2,000 B. C. or 2,000 A. D. he had said anything satirical, anything savage, anything thoroughly imbued with the spirit of pure cussedness, about fat men, he carefully made a note of it. When the collection was complete he printed it, day by day, at the top of the editorial column, without comment, leaving his readers to form their own conclusions.

The unwritten portion of Mr. Cleveland biography records the launching into the circumambient atmosphere of many thousands of cubic feet of profanity in consequence of those Sun editorials.

We sincerely hope that The Telegraph's editorial effusion entitled "Fat Men Out of Date," is not to be accepted as the beginning of a series in feeble imitation of the New York Sun's series against Cleveland. Everybody knows, of course, that The Telegraph will climb into the Roosevelt band wagon just as soon as it becomes apparent that "party regularity" demands such procedure. But that time is still several weeks off, so it is not only in bad taste but politically injudicious for the local organ of the G. O. P. to print editorials in disparagement of gentlemen afflicted with a superfluity of adipose tissue.

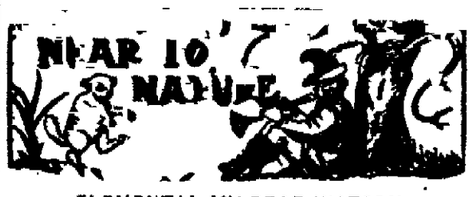

ELEMENTAL MY DEAR WATSON.

From the Wayne County (O.) Democrat

On Wednesday evening 60 chickens were stolen from Perry Coiterman, who lives north of the city. His neighbor George Newell, also suffered the loss of a large number.

The attendance at the chicken supper given by the men of the United Presbyterian church on Thursday evening was very good

LIFE'S LITTLE COMEBACKS.

From Bulwer-Lytton's Pelham

I fell lifeless on the ground. When I recovered it was at the dead of night.

OH, YES; WE ALL FEEL THAT WAY.

From the Indianapolis News

Perhaps all in the audience felt a personal relation to the singer (Maude Nolan), just as she seems peculiarly a singer dear to Indianapolis, though doubtless many other cities feel it the same way about her. She did not stand in one spot, either, while she waited for the accompanist to play, or while she was singing, but walked about a little, meditatively or in dramatic though not overdramatic illustration of her songs.

WHO INHERITS THE CHICKENS?

From the Milwaukee Sentinel.

Reports from Wausau are that John Hickbody lost 50 chickens by freezing to death.

WHAT'S THE KICK, JOHN?

From the Magnet (Neb.) Mail

John Bandett was on the complaining list the first of the week.

FOREIGN EMBASSY BUILDINGS.

From the Philadelphia Public Ledger.

Secretary Knox has reported to congress that the United States cannot hope to buy or build suitable embassy buildings and legations in the chief capitals of Europe for the maximum of $150,000 allowed by the appropriation of the Sixty-first congress. Mr. Knox has not reached the conclusion without careful inquiry. He recommends the expenditure of the sum mentioned for embassies at Mexico City and in Tokio, and would build in Bern, Switzerland, a legation to cost $10,000 [illegible], but in the case of Tokio the United States already possesses a plot of ground on which the buildings can be erected. It is a different matter to attempt to secure suitable sites in the commercial centers of Berlin, Paris, St. Petersburg or Rome, and the real estate values in London or Vienna are not fixed under the dome of the capitol at Washington.

Undoubtedly the United States can build for even less than the stipulated amount an edifice sufficiently substantial to serve the purpose in an out-of-the-way part of a foreign metropolis, but the United States embassy or legation should in outward aspect and internal arrangement suggest something of the dignity and importance of the nation whose representative it bears. The offic[illegible] dwellings of those who perform official functions in foreign lands in the name of our country are notoriously inferior to those provided by other nations that have not the title of [illegible] to our respect. Congress should not confuse a wise economy with parsimony, and it should [illegible] make and keep [illegible] official [illegible]

LUNCHES FOR SCHOOL CHILDREN

From the Philadelphia Inquirer

For the past two years the [illegible] organization, [illegible] was formed to promote better feeling between the homes of pupils and their teachers, and also to look after the welfare of students, by means of a careful study of the plan of supplying lunches for certain grades in five of the schools of the city. It is now certain of the feasibility of the proposition and will give the board of education to understand the scope of the plan.

There is reason to believe that [illegible] the elementary schools [illegible] adoption of the idea would prove of great benefit to the body politic, both mental and physical.

[illegible] which can be [illegible] would [illegible] from poverty [illegible] and from more [illegible] in Canada. This would [illegible] especially the [illegible] who [illegible] make their way [illegible] when the weather is [illegible] with the present day [illegible] so small [illegible]

The board claims [illegible] the proper shift of the plan. [illegible] be hoped that the board will give them the consideration which [illegible] seems to warrant.

OUR DISTINGUISHED VISITOR.

From the Washington Evening Star

The Duke of Connaught has three [illegible] the friendly consideration of Americans and the feeling is being well manifested in his present visit to the country.

He is the governor general of Canada, and between the people of Canada and those of the United States cordial relations exist. The recent Canadian [illegible] left no bitterness. Submitted under conditions of high political excitement, the question [illegible] severe buffetings on the stump and failed, but the two peoples are as neighborly as before. They now decide to try again, and they may succeed.

He is the son of a great woman, who in her day was [illegible] a friend of the United States. Queen Victoria had always [illegible] prosperity and [illegible] well-being close to her heart, and on more than one occasion served us well in the matter of the Trent affair by softening of the British dispatches which she insisted on reading, went far toward preventing war between Great Britain and America at a time when our domestic troubles alone were testing our powers of self preservation to the utmost.

And [illegible] the Duke of Connaught has distinguished himself as a soldier, and Americans admire a brave and capable man at arms. He took his place in the field with his countrymen, did his duty, was complimented by the commander-in-chief, decorated by a foreign sovereign and returned home amid general applause.

So that as official, as son, as man and soldier in his own right and of an inspiring record, the Duke of Connaught is welcome everywhere within our boundaries, and nowhere more warmly than in the city which he compliments by his presence today.

Sunflower Philosophy

BY WALT MASON

When you have yourself persuaded that this life is stale and jaded, that there's nothing worth an effort underneath the frowning sky, when you've reached the direct conviction that Truth herself's a fiction, and that all is false and shoddy, then it's up to you to die. When the people here and there you who believe in human virtue, since you long ago decided that all virtue is a joke, when no kind or worthy action brings a glow of satisfaction, you've outgrown the world you live in and it's up to you to croak. When at morn you leave the downy with a countenance all frowsy, when you gloom around your shanty like the dame in Moated Grange, when you can't dig up a cheery greeting for the hausfrau weary, you are slowly decomposing, and it's time you crossed the range. When good motives you'd deny us, when you jeer at all things pious, when your breasts become headquarters for a case of doleful dumps, when you go your journey strewin' prophecies of ruthless ruin, then I guess you're one too many, and it's time you bumped the bumps.

TIME TO DIE

Copyright, 1912, by Walt Mason

THE DAILY CHIT-CHAT

BY RUTH CAMERON

The lady-who-always-knows-somehow had bought a half dozen pairs of stockings, and when she opened the package, found seven pairs.

"Aren't you lucky?" said the authorman's wife, who happened to be present.

"Why lucky?" queried the lady.

"Why to get a nice pair of silk stockings for nothing, of course."

"I don't see that I have," retorted the lady, having the extra pair to themselves.

"You don't mean to say you are going to take them back," cried the authorman's wife.

"Of course," said the lady-who-always-knows-somehow.

"How foolish," said the authorman's wife. "Why don't you just keep them and say nothing about it?"

"I see it this way," said the lady, "if there were only five pairs in the package, I'd tell them their mistake, and ask for the six that belong to me. It seems to me it's logic and justice for me to tell them their mistake when there are seven and give the shop people what belongs to them."

"But isn't there a chance that that will make trouble for the shop girls? I'm always afraid of that," questioned Molly, the little stenographer lady.

"Yes," agreed the authorman's wife, "that's just the way I feel."

"I used to wonder about that myself," said the lady-who-always-knows-somehow, "but I think she's no more likely to get into trouble if you do take a thing back, than if you don't. I always go right to the girl and do it as unobtrusively as possible and they always seem grateful. Besides, isn't that an excuse we give ourselves for keeping things? If we only got five pairs of stockings when we ordered and paid for six, I think most of us would forget about the girl's side of it, and simply go back and ask for the other pair. Don't you?"

"Ye-es," agreed Molly reluctantly, "I'm afraid we would. I guess you're right as usual, big sister."

"Well, I think you are very foolish," said the authorman's wife, tartly, "I'd keep them fast enough, if it happened to me, and I don't believe anyone would care. You aren't really going to take them back?"

But the lady-who-always-knows-somehow, instead of answering, merely smiled serenely and changed the subject.

The Great Conflict

A Half Century Ago Today

FEBRUARY 16 1862

[illegible] position on the Tennessee river in Tennessee surrendered to the morning of the 16th to the Union forces under General Grant, who had been operating against the fort for several days. On the 13th there had been an attack on the Union gunboat flotilla which had been repulsed after a heavy duel between the boats and batteries. On the 14th more gunboats arrived and transports carrying General [illegible] troops, and a combined attack was made on the fort. The next day [illegible] weeks the gunboats [illegible] and again [illegible] the Confederate batteries.

Finding [illegible] of the question to carry the works by a direct attack General Grant determined to invest the place but his plans were put to a fierce test from the Confederate works early on the morning of the 15th. The Confederates succeeded in driving back the right wing of the Union army and had a decided advantage [illegible] General Smith [illegible] the Confederate left [illegible] executed with dash and was successful. The Confederates were driven from that part of the field and subsequently from the right where they had gained ground earlier in the day.

On the morning of the 16th the Confederates surrendered. Generals Floyd and Pillow with a large part of the garrison had escaped during the night. Generals Buckner and Tilghman remained with the fort and were taken prisoners. The capture of the fort was considered a decisive victory in the north and did much to raise General Grant in the popular esteem.

Brigadier General Price of the Confederate army, son of Sterling Price, together with a number of Confederate officers, were captured near Warsaw, Missouri, by Iowa troops under Colonel Stubbs.

Copyright, 1912, by W. G. Chapman

ALLEGED EMBEZZLEMENT OF CITY'S FUNDS CHARGED

District Attorney Starts Grand Jury Probe of Conditions Existing In Kingston, N. Y.

KINGSTON, N. Y., Feb. 15.—In an official notice served on the mayor and on practically every other city official, District Attorney Cunningham says:

"For several weeks rumors have been rife in this county to the effect that some one occupying a position of public trust and authority in the government of the city of Kingston, in recent months, has embezzled funds of the city of Kingston in large amounts. During the past week these rumors have multiplied in number and have taken the form of concrete popular accusations. These rumors and accusations are of such a nature that, as district attorney of this county, they cannot be ignored by me and I would indeed be remiss in my duty as the prosecuting officer of this county if I permitted them to go any longer unheeded.

"District Attorney Cunningham will take charge of the records, reports and other data bearing upon the funds and will submit them to the grand jury. An audit of all the city accounts will be made at once by certified public accounts."

"I KILLED GOV. GOEBEL," SAYS MAN ON DEATHBED

HELENA, Ark., Feb. 15.—Fatally wounded in a duel with a bartender here today, James Gilbert, who came from Kentucky, declared he was the man who fired the shot that killed Governor Goebel at Frankfort, Ky., in January, 1900.

Woman Finally Recovers From Nervous Breakdown

Impoverished nerves destroy many people before their time. Often before a sufferer realizes what the trouble is, he is on the verge of a complete nervous breakdown. It is of the utmost importance to keep your nervous system in good condition, as the nerves are the source of all bodily power. Mrs. Anna Kounz, 211 Mechanic St., Pueblo, Colo., says.

"For many years I suffered from nervous prostration; I was unable to do any house work and doctors failed to help me. Remedies I tried from druggists did not do me a particle of good. A neighbor told my husband about

Dr. Miles' Nervine

and he procured a bottle. After the first few doses I showed a marked improvement and after taking two bottles I was entirely cured. I have been perfectly well for years and can't praise Dr. Miles' Nervine too highly."

If you are troubled with loss of appetite, poor digestion, weakness, inability to sleep; if you are in a general run down condition and unable to bear your part of the daily grind of life, you need something to strengthen your nerves. You may not realize what is the matter with you, but that is no reason why you should delay treatment.

Dr. Miles' Nervine

has proven its value in [illegible] for thirty years, and [illegible] a trial, no matter how many other remedies have failed to help you.

Sold by all druggists. If first bottle fails to benefit you, [illegible] MEDICAL CO., [illegible]

The Busy Corner

THE REXALL STORE

Phone M. 4

Fine Writing Paper
25 Cents Per Pound
Envelopes 10 Cents

HARDY'S
16 North Tejon

IN THE EARLY DAYS

THIRTY YEARS AGO TODAY

FEBRUARY 16, 1882.

The board of health of Denver [illegible] physicians to report cases of measles [illegible] the Denver [illegible] smallpox [illegible]

W. S. Stratton [illegible] just finished an office in his shop near the corner of Nevada avenue and Huerfano street. Mr. Stratton 20 years later became famous as the discoverer of the Independence [illegible]

The [illegible] signals was [illegible]

Some boys [illegible] breaking the windows and [illegible] Janitor [illegible] Church foundry on Kiowa street.

TWENTY YEARS AGO TODAY

FEBRUARY 16, 1892.

Harry Lee Fagin and Miss Maude Marie Evans, daughter of Colonel and Mrs. H. S. Evans, were married at Grace church by Bishop Spalding, assisted by the Rev. E. H. Kieffer.

The stock of the Molly Gibson mine at Aspen, which was producing exceedingly rich silver ore, at this time was selling at over $9 per share.

[illegible] for the construction of a direct telegraph line from Colorado Springs to Cripple Creek.

A large audience heard a piano recital at the Opera house by Miss Adele Aus der Ohe.

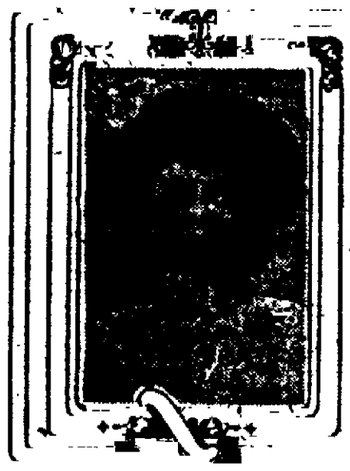

FIRST AID TO INJURED HEARTS

By Laura Jean Libbey

Faint Hearted Lovers

[Copyrighted, 1912, by Laura Jean Libbey.]

No man can foresee just how love is going to turn out. Whether it is to lead him a merry dance, or if he is to gain the object of his affection. One would imagine that the self-reliant man would have no qualms as to the issue. But he is often the one who is the most fainthearted lover. Thus doth the tender passion change a man's entire nature. He studies his face long and earnestly in the mirror, wondering helplessly what she could really see in him to admire.

He saw her only one evening in the week. What was she doing the other six? Was she receiving some other suitor in her parlor who was gaining an inroad into her affections, which might deepen into a nearer and dearer sentiment on her part? He makes up his mind that he will settle his fate upon his next visit. He is particular in his attire. Somehow he never seemed to look more awkward in his clothes. His new suit seemed anything but becoming.

A dozen times he was on the point of turning back, his hope seemed such a forlorn one. He knew so many handsomer wealthier wooers who would jump at the chance of winning her. He determined it should be a case of now or never, as far as he was concerned. His courage waned when he entered the parlor and found three young men calling upon her. His heart sank with apprehension. It was a useless quest, he thought, seeing his attractive rivals sidewise.

With courage born of despair he made up his mind that "faint heart ne'er won fair lady." He determined to sit them out if it took until midnight. At any rate, he concluded to be the last one to leave her home. He could hold his own with his own sex. There was no opportunity with his three rivals and himself present for the conversation to lag. For the life of him he could not see that she favored one more than the other. One was a handsome young man, the other a brilliant conversationalist, and the third, fat, jolly, and a millionaire. Was there ever such a trio to battle against, he wondered despairingly. The handsome young man took his departure promptly at 10 o'clock. The other three eyed one another to see if there was any disposition for the others to take their leave.

The brilliant talker grew more brilliant. The jolly millionaire settled himself back comfortably. The fainthearted lover only was restless. It's one thing to make up one's mind to propose to a girl on a certain evening. It's quite another thing to carry out the project. He would have taken an abrupt leave if Cupid had not cried out in his heart: "It's now or never! If you give way to your rivals it's their gain and your loss." He clutches the arm of his chair firmly with one accord, hearing her father's cough, in the corridor outside. He is obliged to make a start as well. But he turns back. He has forgotten his handkerchief. She helps him search for it. Then and there Cupid helped him overcome his faintheartedness. Their betrothal was soon after announced.

ANSWERS

"SUCH A STATE!"

"Dear Miss Libbey: Such a state as I am in—just listen: I am a tall, willowy blonde of 19 with entrancing brown eyes which unconsciously get me into a great deal of trouble. I am of a wealthy family but much to my parents' grief, I am passionately in love with our young chauffeur of 20. My parents wish me to marry the son of my father's partner, whom I do not love. What shall I do? Shall I marry the one of my heart against the wish of my parents or be utterly heartbroken through life, as I can never love any man as I do this one?

MISERABLE BETTY."

"Betty, you are not only miserable now, but will be a heap sight more so later if you marry the chauffeur. You seem to be a very foolish girl. I would advise that you be guided by your parents in the selection of a husband.

HE'S CALLED "FREE LANCE."

"Dear Miss Libbey: I am [illegible] with my parents, but do not wish to go to them for advice. I am somewhat inclined to be backward among young ladies of my own age, so do not have very many friends, but what friends I have are older people, who seem to like me very much and always ask me to their entertainments, either social or private parties, and they often ask me why it is I have no young lady friends, which I cannot answer. I have a good education and do not use profane language, also earn a good salary and am regarded as a good entertainer, which makes them wonder all the more. It seems impossible for one to get acquainted right, as a friend told my mother that I was always getting in wrong and did not have a line of small talk that young ladies liked, and that I was too much business. I am not a great hand for dances, as I do not dance, but like to attend theaters, but it seems that I must always go alone. I am sometimes called the free lance, as I am independent in my ways.

J. F. H."

Try to be as attentive, polite, and considerate as you know how to be when you are with your girl friends. Read newspapers, books, and magazines. I am sure if you invited the girls to attend the theater they would be glad to do so. Invite some nice girl to accompany you the next time you attend the theater.

SHE WON'T MIND HIM.

"Dear Miss Libbey: I have been keeping company with a young lady for the last two years and expect to marry her in the near future. I have heard she rides with street car conductors. When I asked her about it she admitted it and said she rode with a certain conductor and wants to do as often as he asked to, whether I liked it or not. Would you advise me to drop her?

HARRY."

Yes, Harry, better not waste time with her. She doesn't seem to have much regard for you.

HE DRINKS.

"Dear Miss Libbey: I have been deeply in love with a young man for some time, but lately he has taken to drinking. I do not approve of the course he is taking and am undecided whether to give him up or not. What would you advise me to do? I am 20 years of age and fear that I might not get another chance and I cannot bear to be an old maid.

JESSAMINE."

Much better be "an old maid" than the wife of a drunkard. Better give him up.

NEWSPAPERARCHIVE®
NEWSPAPERARCHIVE®

CALUMET BAKING POWDER

The wonder of baking powders—Calumet. Wonderful in its raising powers — its uniformity, its never failing results, its purity.

Wonderful in its economy, It costs less than the high-price trust brands, but it is worth as much. It costs a trifle more than the cheap and big can kinds—it is worth more. But proves its real economy in the baking.

Use CALUMET the Modern Baking Powder.

At all Grocers.

At The Theater

"THE GIRL FROM RECTOR'S" SATURDAY MATINEE & NIGHT

"The Girl From Rector's" is declared by the metropolitan critics to be one of the funniest of high-class productions made there in many years. The plot deals with the actions of a her headquarters. In the course of time she earns the sobriquet of The Girl From Rector's, and on her next visit to Battle Creek she meets at the home of a society friend [illegible] of the Rector circle. She had been posing as the daughter of a Buffalo man, and while the girl [illegible] is endeavoring to explain [illegible]

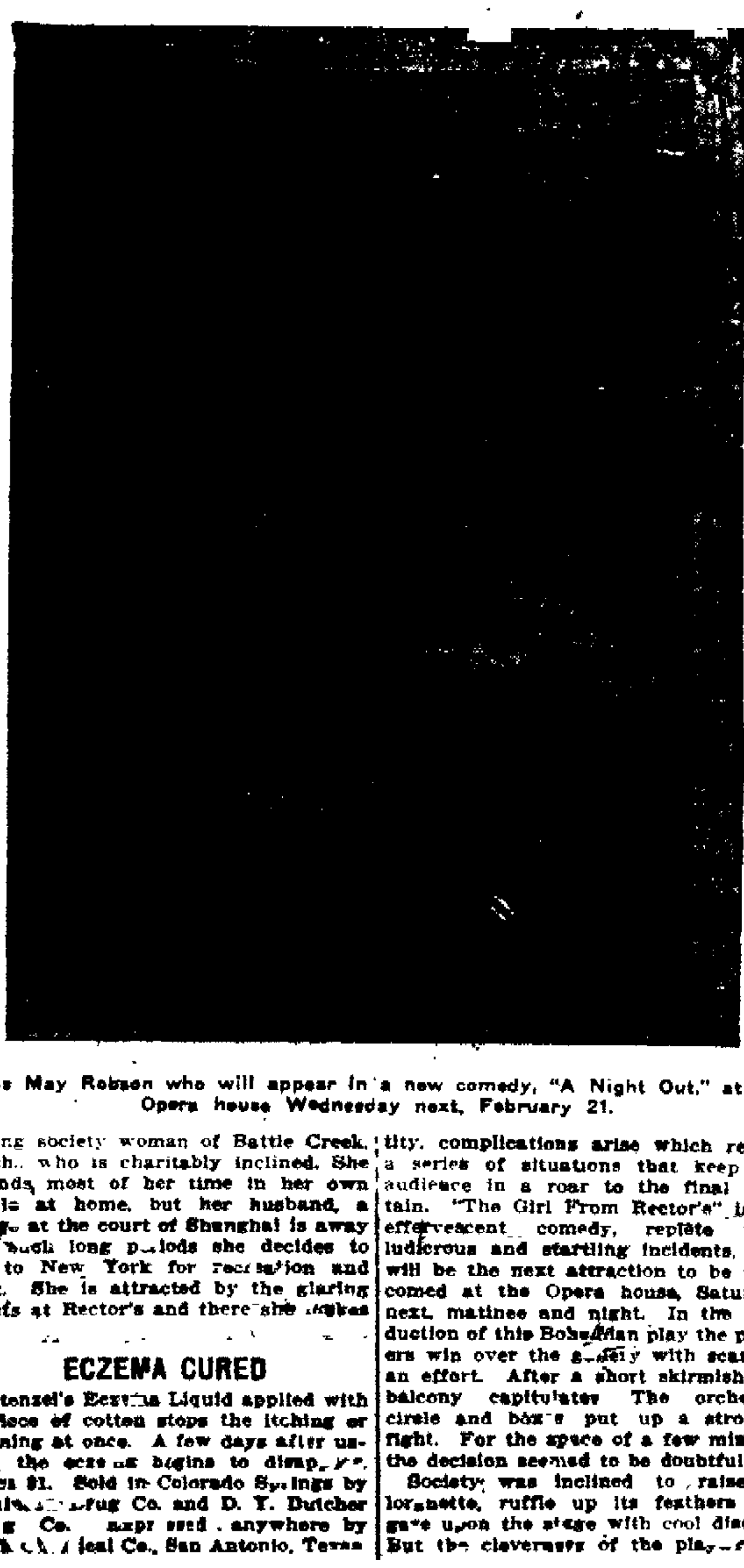

Miss May Robson who will appear in a new comedy, "A Night Out," at the Opera house Wednesday next, February 21.

young society woman of Battle Creek, Mich., who is charitably inclined. She spends most of her time in her own circle at home, but her husband, a judge at the court of Shanghai is away for such long periods she decides to go to New York for recreation and rest. She is attracted by the glaring lights at Rector's and there she makes

tity, complications arise which reveal a series of situations that keep the audience in a roar to the final curtain. "The Girl From Rector's" is an effervescent comedy, replete with ludicrous and startling incidents, and will be the next attraction to be welcomed at the Opera house, Saturday next, matinee and night. In the production of this Bohemian play the players win over the gallery with scarcely an effort. After a short skirmish the balcony capitulates. The orchestra circle and boxes put up a stronger fight. For the space of a few minutes the decision seemed to be doubtful.

Society was inclined to raise its lorgnette, ruffle up its feathers and gaze upon the stage with cool disdain. But the cleverness of the play, right, coupled with the ability of the players finally win a complete victory and society is forced to be convulsed with laughter along with the other members of the audience. Seats now selling for evening performance 50c, 75c, $1, $1.50; matinee (not reserved) 25c and 50c.

MAY ROBSON

May Robson who has won a definite position in her profession and earned a recognition from the public and the press by her excellent portrayal of eccentric characters, has in collaboration with C. T. Dazey written her new starring vehicle, "A Night Out," and will give a pretentious production of the play at the Opera house, Wednesday evening next, February 21. The story and the action of the piece is entirely different from "The Rejuvenation of Aunt Mary" but offers a greater and more fitting opportunity for Miss Robson's clever acting. The motive of the comedy is to illustrate in part the phases of hereditary influence—[illegible] seriously [illegible] ure for Miss Robson's genius for characterization and humor. The narrative of the play deals with [illegible] [illegible] Miss [illegible] [illegible] [illegible] [illegible] mother who [illegible] home by [illegible] opinion is the fact that the [illegible] are quite familiar with the white goldway of New York. [illegible] advice and opinion of [illegible] is rather sensitive [illegible] them and [illegible] know of the [illegible] that she [illegible] draws them so frequently [illegible] Every indulgent and inquisitive concerning the pranks of youth of the Twentieth century she resolves upon seeing for herself the propriety of the places they visit. She discovers them quite attractive but suffers from an unexpected adventure. From this episode follows in natural sequence and development a number of very funny complications and the irresistible humor of "Granmum." The question of heredity also enters the theme of the play, and brings about a close union a greater love, forming the serious picture relieved by the brightness of the humor. The working out of the story in detail offers opportunity for much that is witty, a vast amount of wisdom and considerable pathos. Miss Robson is equal to the task and fully competent to meet all requirements of rather difficult role in which laughter mingled with tears is quite frequent. The interest is heart interest—the humor genuine—the pathos real and human, and every situation the result of logical reasoning.

Seats sale opens Monday. Prices 50c to $2.00.

"The Girl From Rectors" at the Opera house Saturday next, matinee and night, February 17

THE PLACE TO GO FOR REAL PICTURES

Have you acquired the Majestic habit yet? If not, it is time you did, for anyone who fails to see the Majestic pictures every day is missing one of the pleasures of life. The Majestic has real pictures, not once in a while, but all the time—the finest of the films made by the independent makers, and there are over a score of them. The films every day, everyone of them, are of the most entertaining kind, and every few days there is a feature that can be seen only at the Majestic, a picture whose production in any city is an event.

Today there will be a Rex and that means class. It is called "A Sane Asylum," and it is a winner. Then there is a Powers, "The Nurse," and two other classy reels, besides the orchestra program, all for five cents. Tomorrow comes the greatest feature film ever brought to this city—"East Lynne," the story that millions have read or seen on the stage. The whole story is enacted, in two complete reels, and there will be two other reels besides. Is it any wonder that all who love motion pictures—and who does not—are getting the Majestic habit?

"THE GAMBLERS" COMING NEXT WEEK

The remarkable popularity of Charles Klein's irresistibly interesting, new, modern American play, "The Gamblers," which comes to the Opera house for one performance only, Saturday, February 24, is a convincing demonstration of that distinguished dramatist's unerring instinct for grasping compelling situations out of current events and giving them to the stage with the detail and naturalness that cause all classes of playgoers to applaud and approve almost automatically. The story of "The Gamblers" veristically sets forth the transactions of a group of financiers of the type that have recently been much in the public eye because of their questionable methods. That Mr. Klein has again, as in "The Third Degree" and "The Lion and the Mouse," accurately sensed the popular pulse, is evidenced by the fact that "The Gamblers" was the sole dramatic offering presented in New York last season that achieved a record of over 200 performances in the metropolis.

MUSICAL COMEDY, WASHINGTON'S BIRTHDAY, MATINEE AND NIGHT

Carrie Webber, leading the feminine portion of the company presenting "Busy Izzy," at the Opera house,

One would imagine that Miss Webber [illegible] a Neapolitan [illegible] dances like sixty. She [illegible] cleverest of comediennes [illegible] audiences seem to forget [illegible] when she is in the limelight.

It is a mighty easy matter for a stage favorite cast in a similar role to give so much abandon to the part as to approach the line of suggestiveness. This has marred the work of many a talented comedienne whose field of endeavor has risen above the burlesque boards. Miss Webber avoids anything like this evil. There is nothing to give offense in either her singing or her dancing. In this respect she follows George Sidney, one of the few impersonators of the Hebrew, who does not [illegible] the race or smirch good work by vulgar wit.

Seats ready Tuesday. Evening prices 50c to $1.50, matinee 25c to 75c.

5 CENTS—THAT'S ALL

Those Lyric matinees are just the thing when you are down town shopping. You can see a full show after 4:30. A full show is three reels of feature pictures, an Edison travelogue, A 50-Mile Trip Through the 1000 [illegible] [illegible] A Pau[illegible]ors [illegible] [illegible] [illegible] [illegible] [illegible] is the kind that pleases. The Russian Peasant is a story of real life among the peasantry. And the [illegible] those special attractions pleased the audience was most satisfactory to the manager of Attaway and [illegible] their comedy sketch [illegible] must be seen to be appreciated [illegible] running over with good clean fun. And the Merkel sisters in their singing and clog dancing, are certainly fine, and were enjoyed by all. Don't miss it. It's a real treat those special attractions.

ECZEMA CURED

Stenzel's Eczema Liquid applied with a piece of cotton stops the itching or burning at once. A few days after using, the eczema begins to disappear. Price $1. Sold in Colorado Springs by Robinson Drug Co. and D. Y. Butcher Drug Co. [illegible] anywhere by [illegible] Chemical Co., San Antonio, Texas.

You Can't Unscramble Eggs

Neither can you catch the trade that has gone by the door.

BOTH ARE IMPOSSIBILITIES

But you can get that which is coming if you will but hang out

An Electric Sign

IT GETS THE BUSINESS

THE ELECTRIC LIGHT CO.

POLICE AND PRISONERS

No Mercy Shown Toward Dangerous Violators of the Peace

The white corpuscles in the blood, called the mounted police of the [illegible] charge the germs of disease and actually eat them up.

Multiplication of these [illegible] with Ozomulsion means the overthrow of such infections as [illegible] tion, Influenza, Asthma, Cold, [illegible] Chest and Throat.

Good blood is the product of [illegible] ous feeding and is the best [illegible] [illegible] sickness.

Ozomulsion makes good [illegible] [illegible]

Sample Bottle Free by Mail

That those who [illegible] [illegible] [illegible] Pearl St., N. Y.

[illegible] Tuesday, February [illegible] [illegible] night [illegible] [illegible] organ [illegible] she agis [illegible] to the point of [illegible]

Two Days More of Our Big Sale

BUY YOUR

Suit or Overcoat

Your choice of all our Best Suits and Overcoats. They all go, worth up to $40.00. Blacks and Blues included **18.75**

All our $22.50 and $25.00 Suits and Overcoats. All Blacks and Blues included **15.00**

All our $18.00 and $20.00 Suits. Blacks and Blues included **12.00**

All our $15.00 and $16.50 Suits cut to **9.75**

All Boys' and Children's Suits cut One-Third.

Boys' Overcoats, Half Price.

Robbins

Col. E. T. Ensign Highly Praised by President of Forestry Association

[illegible] and good [illegible] Colorado Springs [illegible] ganization.

These words [illegible] of President W. [illegible] Colorado [illegible] whose [illegible] [illegible]

[illegible] He explained [illegible] appropriation for the [illegible] [illegible]

"What the [illegible] the Reserves [illegible] [illegible] Forester.

Mrs. W. W. Williams [illegible] Springs this [illegible] an address [illegible] [illegible] Tomorrow [illegible] the State. Mrs. Williamson will be assisted by several other members of the association.

Tonight a banquet will be held at the Savoy hotel, Denver.

ROMANCE AT PRINTERS HOME ENDS IN MARRIAGE

A romance which began at the Union Printers home resulted in the marriage of Wesley C. Long and Miss Mamie E. Melbuer, December 9. The wedding has just become known. Both were employed for some time at the home, where they became acquainted.

Mr. Long is the son of Charles W. Long, former county commissioner, and his bride is the daughter of Mr. and Mrs. Jacob Melbuer of Rush, Colo. Former State Senator Mark A. Skinner and Dr. W. N. Caseley, friends of the couple, were witnesses of the marriage ceremony performed by Justice W. H. Gowdy at his home.

News of Local Courts

GETS SECOND DIVORCE

For the second time within three years, Gertrude M. White is a free woman. She secured a divorce from Robert W. White in the county court yesterday on the grounds of cruelty and nonsupport. Her first marriage to John Keish was in August, 1908. She received a divorce in the following February. August 5, 1911, she was married to White and they lived together until October. In her petition Mrs. White said that at times, especially for a week in September, 1911, he would not speak to her.

Olive Stewart has been located on a ranch near Colby, according to information received here yesterday. She will be taken to Denver. She is the woman who, after raising a $10 bill to a $50 bill by the aid of scissors and paste, attempted to pass it on a local grocery clerk. She was arrested and taken in charge by the federal authorities. When her case came up for hearing before the federal district judge at Denver a week or two ago, she failed to put in appearance and her bond was declared forfeited.

J. A. O'Neill was released from the county jail yesterday after serving a 15-day sentence for stealing a [illegible]. The costs of the case were sworn off.

Four men were arrested by the police yesterday on vagrancy charges. They will be heard before Judge Starrett of the police court this morning.

L. Lyons was convicted in Justice Gowdy's court yesterday of beating a board bill of $20 at the [illegible] hotel. He was fined $10 and costs, and sentenced to serve 30 days in the county jail. Lyons was arrested in Pueblo a few days ago and brought back by Charles Birdsall, deputy sheriff.

From the Baltimore American.

"I want damages," shouted the bruised and battered citizen who had just been [illegible] "I think," replied his friend and adviser, after [illegible] inspection, "that if you look [illegible] you'll find you've got [illegible]"

Last Call

Ladies' fine $3.50 Shoes at **$1.98** pair

361 pairs of Ladies' Fine Shoes, in patent kid, gun metal and vici kid, that sold up to $3.50 and $4.00 a pair, at **$1.98**

742 pairs of neat new styles in button and lace, that sold for $4.00, all leathers, tan, black and patent **$2.65**

WULFF'S Foot Form SHOES

Protect Yourself!

AT FOUNTAINS, HOTELS, OR ELSEWHERE Get the Original and Genuine

HORLICK'S MALTED MILK

"Others are Imitations."

The Food Drink for All Ages

RICH MILK, MALT GRAIN EXTRACT, IN POWDER

Not in any Milk Trust

Insist on "HORLICK'S"

Take a package home.

The Struggle For "Bread"

is as old as the human race. While you are struggling, however, be sure you are struggling for *real* bread the kind that contains all the body-building material in the whole wheat grain. In

Shredded Wheat Biscuit

you have all the muscle-building, brain-making elements in the whole wheat prepared in a digestible form no yeast, no baking powder, no grease, no chemicals of any kind just pure, whole wheat steam-cooked, shredded and baked in the cleanest, finest food factory in the world. Nothing so delicious and satisfying for breakfast as Shredded Wheat Biscuit served with hot milk or with stewed or canned fruits.

Shredded Wheat is the Real "Staff of Life"

THE SHREDDED WHEAT COMPANY NIAGARA FALLS, N. Y.

NEWSPAPERARCHIVE® NEWSPAPERARCHIVE®

SPORT NEWS

AMERICANS REFUSE TO NATIONAL AGREEMENT

CHICAGO, Feb. 15.—The American league baseball owners today refused to ratify the revised national agreement and referred it as a whole to President B. B. Johnson for revision. No date was set for his report on it.

Numerous objections were offered to the agreement but the most important clause seemed to be the one relating to interleague waivers on drafted and purchased major league players. It provides that [illegible] drafted or purchased player [illegible] a minor league [illegible] in both leagues [illegible] opportunity [illegible]

Drafted players [illegible] in [illegible] case of a purchased player [illegible] provides the waiver [illegible] player shall be [illegible] negotiations between the interested clubs, and in the event of their inability to agree by the commission, whose decision shall be final, of a drafted player the amount paid for his selection, plus $175.

In the past it has not been necessary for team owners in either of the big leagues to obtain waivers on purchased players outside their own organization. In cases where higher priced players were concerned it has been customary to reimburse fully the seller for his outlay in obtaining the player.

[illegible] several team owners see a possibility of high priced players going for the waiver [illegible] $2,500.

Frank J. Navin of the Detroit club [illegible] opposing the agreement, said:

"It frequently is the case that a player is purchased from $5,000 to $10,000 [illegible] the reason of no use to [illegible] proposed [illegible] necessary to pass [illegible] the expense money and the added $175. I do not see as much objecting to the dual waiver feature of [illegible] of the financial settlement [illegible] broad enough so as [illegible] to make the final price arbitrary in case of the failure of club owners to agree."

Although the agreement was not ratified today all of the conferees are confident it soon will be. With a few changes they say the whole document will be satisfactory to them.

The club owners voted unanimously to empower President Johnson to use whatever measures he might see fit in order to suppress betting in all the league parks.

Trade and sale talk dwindled down to nothing today. Not a deal was announced.

CHICAGO CHAMPIONS BOWL HERE TONIGHT

A picked team made up of the best bowlers in Colorado Springs will be at the Overland alleys at 8 o'clock tonight to roll a match game with one of the foremost bowling quintets in the country, the champion Chalmers team of Chicago.

The Windy city team is the pick of Illinois, and their records show victories over some of the best teams in the United States. Just now they are on their way to Los Angeles to attend the Western Bowling congress, which begins there today and continues until February 27. Arrangements for tonight's game were made over the telephone last night, when the Chicago team played against a picked team at the Overland alleys in Denver.

The team that will represent Colorado Springs has not yet been decided upon. Lovers of bowling are invited to the Overland alleys tonight, where special seats will be reserved for ladies. The Chicago team comprises Capt. Gus Steel, C. H. Steers, J. D. Blovin, R. Rolfe and A. Levrons.

CINCINNATI MAY HAVE TEAM IN OUTLAW LEAGUE

CINCINNATI, O., Feb. 15.—John T. Powers, president of the Columbian Baseball league, today said he would establish a club here if it could be done without interfering with the new United States league.

"If President Whitman's organization will relinquish Cincinnati, we are prepared to take over their lease of the Hippodrome. We may decide to come in anyway, if we can stay on friendly terms with the National and American leagues," he said.

POSTAL TELEGRAPH CO. TRUSTEES REELECTED

BOSTON, Feb. 15.—A defense of the Postal Telegraph company's position in the rivalry between the Mackay companies on one hand and the Western Union and American Telephone and Telegraph company on the other, was made by Clarence H. Mackay, president of the Mackay companies, at the annual meeting of the latter corporation here today.

The annual report stated that the $12,000,000 received by the Mackay companies two years ago, for 55,000 shares of American Telephone stock, had been invested in bonds.

The trustees were reelected unanimously.

OVERLAND SCORES

The New York Electric team won three straight games from the Pharmacists, on the Overland alleys, last night. Score:

NEW YORK ELECTRIC.

Stovell	173	165	137
Estel	135	159	96
McCamaron	118	106	127
Hatzler	136	121	116
Neiswanger	139	170	206
Totals	691	720	702

PHARMACISTS.

Croft	102	107	97
Werber	131	119	126
McMillen	127	131	127
Northrup	142	168	145
Noltz	137	151	150
Totals	639	676	645

LAY CORNERSTONE MAINE MONUMENT

NEW YORK, Feb. 15.—Paying tribute to the memory of the heroes and martyrs of the Spanish-American war and the sailors who perished in the destruction of the battleship Maine, thousands of army and navy veterans took part today in the cornerstone laying of the national Maine monument, in Columbus circle, at the main gateway to Central park.

The exercises, both picturesque and impressive, dedicated the monument jointly to the 226 bluejackets who lost their lives in the fateful explosion of February 15, 1898, in Havana harbor, and to the soldiers who died in the ensuing war.

Detachments of sailors and marines from the Brooklyn navy yard, several companies of regulars from the forts of New York harbor and companies of militia of every regiment in the Greater City participated in the ceremony.

The actual laying of the cornerstone was by Rear Admiral Leutse, commandant of the Brooklyn navy yard, and the principal address of the afternoon was delivered by Maj. Gen. Daniel E. Sickles, who is the only surviving corps commander of the Army of the Potomac of '61.

Will Be Complete in Fall.

Work on the monument will be continued steadily from now on and it is expected that the work will be completed early in the fall.

The idea of erecting the Maine monument was originally suggested by William Randolph Hearst, soon after the disaster occurred. It was not long before the clarion cry of "Remember the Maine" was ringing from coast to coast, from Maine to California, and from Alaska to Florida. A committee was formed to take charge of the Maine monument fund, consisting of Gen. James Grant Wilson, chairman; George J. Gould, J. Edward Simmons, Dr. George F. Shrady, John W. Keller and William Randolph Hearst.

The committee announced that small and numerous contributions would be much more appropriate than a few large ones in project of this kind. The movement met with instantaneous response in all parts of the country. Donations, large and small, were received from churches, schools and factories and private persons in every state in the union, and before a year had elapsed, over 1,000,000 people had contributed a total of $100,000 to the fund.

Great Artists Competed.

The greatest architects and sculptors in the country were invited to take part in a competition to secure the best design for the monument. The first prize was won by Attillio Piccirilli, sculptor, and H. Van Buren Magonigle, architect. The north end of Long Acre square was selected as the original site for the monument; but, after the sculptor and architect had worked for several years in perfecting their plans, no record of the grant giving permission to erect the monument in Long Acre square could be found. A meeting of the monument committee was held and resulted in the site of the monument being changed to Columbus circle, the main entrance to Central park. Application for this site was made in 1909, but was held up until permission could be secured to remove a number of big trees that were in the way.

The project experienced continued delays and obstacles, but, in 1910, the committee, with the assistance of Park Commissioner Stover, succeeded in inducing the art commission to accept the monument and the desired location. The commission exhibited unusual enthusiasm, and held a number of meetings with a view to considering several slight changes in the design that would make the monument more complete, and, at the same time, cause no serious modification of the original plan.

Plans Accepted in March, 1911.

Plans were finally accepted on March 16, 1911, and the work of clearing away the site and digging the foundations began. It is estimated that the work will cost about $175,000 before it is finished.

Mr. Magonigle, the architect, describes the work as follows:

"The principle motive of the new composition is a pylon 17 by 6 by 15, and 44 feet high from the ground level, with panels on its four faces. It is flanked by two colossal, representing the Atlantic and Pacific oceans, suggestive of the national scope of the memorial. The Atlantic is typified by a young man in the fullness of his strength, the Pacific by an old man half slumbering.

"At the foot of the shaft and facing the circle is a group of sculpture, antebellum in idea—Courage awaiting the flight of peace, while Fortitude supports the feeble.

"Above this group is the following inscription:

"'To the Valiant Seamen Who Perished in the Maine. By Fate Unwarned, in Death Unafraid.'

"On the lower part of the pedestal supporting this group is a conventional boat prow, on which kneels a figure of a boy holding wreaths of olive and of laurel, suggesting the new era inaugurated in Cuba through the Spanish war."

TO COURTMARTIAL

(Continued From Page One)

wage plan you were directed to discuss."

Referance to Stimson.

Mr. Stimson then quotes from General Ainsworth's memorandum to show that the latter had him in mind, as follows:

"'In compliance with the second part of the accompanying call, the following statement is submitted, although it is recognized that it will be difficult if not impossible to formulate any statement that will carry conviction to anyone who is so unmindful of consequences, or so uninformed as to the needs of the government and the public with regard to the matter in question, as seriously to propose to abolish one of the most important, if not the most important, of all the records of the war department.'"

The secretary then quotes the adjutant general as having added that the statement was submitted, "with the confident expectation that when other, if not wiser counsels shall prevail," the statement "would receive the consideration that may not be given it now."

In his letter the secretary calls attention to an attack upon the chief of the staff in the statement. After referring to a proposal to change the dating of some of the rolls the adjutant general continued:

Calls Proposal Mere Subterfuge.

"But the adoption of this proposal could hardly fail to be regarded generally as a mere subterfuge of a kind that would be scorned by honorable men in any of the relations of private life and that would be most discreditable to a great department of the government in its management of affairs of the nation."

In this connection General Ainsworth is charged with having declared "that the proponents of the plan displayed a 'lamentable lack of knowledge'" adding that, "if they had had or had profited by even a little service as company commanders they would have known better."

Quoting General Ainsworth's memorandum, the secretary reviews in his latter the following:

"'There are other grave objections to the proposed plan that might be stated, but if those that have been pointed out are not sufficient to carry to the minds of those with whom the decision of this matter now rests, the conviction not only that it is most inadvisable ever to intrust to incompetent amateurs the management of a business that is of nationwide importance and that can only be managed prudently, safely and efficiently by those whom long service has made experts with regard to it, then it will be worse than useless to present further facts or figures here.'"

Scores General Staff Officer.

Going back to October, 1909, Secretary Stimson discusses another memorandum written by General Ainsworth relating to a proposition made by another general staff officer. The memorandum reads:

"'Life is too short to permit of wasting any portion of it in discussing with, or for the benefit of, anyone whose conception of the underlying principles of military administration is so hasy that he can advocate such a proposition seriously. A proposition of this kind would be regarded as remarkable if advised by a state militiaman, and it is simply amazing when put forward by an officer of the regular army, even though his connection with the military side of that establishment be so remote as to be merely nominal.'"

In summing up his letter of suspension, Secretary Stimson does not mince words. He says that feeling that he himself had been attacked, he had not deemed himself fit to take judicial action, but had laid the entire matter before the president, who ordered that the adjutant general be relieved at once.

Must Deem Action Deliberate.

"Your present action," says the secretary in conclusion, "which, because of the prior warning received and the length of time consumed in the preparation of your present memorandum, must be deemed deliberate, is therefore but the culmination of a series of outbreaks evidencing such intolerance of subordination and such readiness to impugn either the motives or the intelligence of those with whom it is your duty to work in association, as, if uncorrected, to destroy your usefulness in your present office."

Immediately on receiving the letter, General Ainsworth went to his apartments and would see only a few intimate friends.

Col. H. P. McCain was appointed acting adjutant general and immediately began his duties.

Not in many years has an office of such high rank, the second highest in the army, been summoned before a court-martial. The court probably will be ordered within the next few days, and as the active list does not contain enough officers of sufficiently high rank to try General Ainsworth, the retired list will be called upon.

When news of the suspension of General Ainsworth was received at the capital, the army appropriation bill was under debate. The news came just when the amendment extending from three to five years the term of enlistment was being debated. This amendment had the indorsement of General Ainsworth, but was opposed strongly by the general staff.

"I charge that the information supplied to the committee on military affairs has been misleading," shouted Representative R. P. Hobson of Alabama, shaking his fist at his Democratic colleagues. "That it emanated from the office of the adjutant general, and that the adjutant general expected in return for his services to be made a lieutenant general."

Chairman Hay denied that the committee had been trafficking with the adjutant general. The amendment extending the enlistment term to five years was passed by a vote of 101 to 73.

COTTON MARKET

Quotations Furnished by Otis & Hough.

	Open.	High.	Low.	Close.
Mar	10.14	10.24	10.09	10.09
May	10.34	10.42	10.25	10.25
July	10.36	10.47	10.31	10.31
Aug.	10.35	10.41	10.29	10.26
Sep.	10.30	10.36	10.31	10.28
Oct.	10.35	10.45	10.29	10.31
Dec.	10.48	10.51	10.36	10.39

WOOL

ST. LOUIS, Feb. 15.—Wool steady; territory and western mediums, 16@18c; fine mediums, 15@17c; fine, 10@15c.

PHILIPPINE PRISONS DIRECTOR IN FRISCO

SAN FRANCISCO, Feb. 15.—M. L. Stewart, director of prisons in the Philippine islands, arrived today on the Shinyo Maru. Stewart is en route to Washington.

C. S. TAXICAB CO.

BEST CARS AND SERVICE IN THE CITY. OPEN DAY AND NIGHT. PHONE MAIN 2950

CHICAGO MARKET

CHICAGO, Feb. 15.—Reports that the Argentine strike had been settled tumbled prices today in the wheat market. The close was ⅜c to ⅝c down as compared with 24 hours before. All other leading staples, too, suffered a decline—corn ¼c to ⅜c, oats, ⅛c to ⅜c, and hog products 2½c to 7½c.

At the start wheat received a severe jolt from the lively way in which receipts piled in at primary terminals. In addition a high authority issued a statement that the winter crop outlook was above the average. Foreign news also seemed likely to be disappointing to the bulls. Later, however, Europeans were reported active in purchasing new crop futures and there was a sharp upturn. May fluctuated from $1.01⅝ to $1.03@1.03⅛, with last sales $1.01⅞@1.02, a loss of ⅝c net.

Assertions that, owing to favorable weather, the railroads would have their facilities in materially better shape next week took away support from corn notwithstanding improved cash demand at St. Louis and Kansas City. May ranged 68⅝@69½c and 69c, closing easy, ¼c off at 68⅝@⅞. Cash grades were unsettled. No. 2 yellow was quoted at 68@68½c.

Scattered selling and little disposition to buy explained the sag in oats. May reached 52⅝ and 52⅛c, with the close at the last mentioned level, a decline of ⅜c from last night.

Provisions ruled heavy, packers having free sellers and the demand only moderate. When the session ended, prices showed an average drop of 2½c to 5c.

Quotations Furnished by Otis & Hough.

	Open.	High.	Low.	Close.
Wheat—				
May	102⅛	103	101⅝	101⅞
July	96⅝	96⅝	95⅝	95¾
Sep.	94⅛	94⅜	93⅞	93⅞
Corn—				
May	68⅝	69	68⅝	68¾
July	68⅛	68⅝	68	68
Sep.	68⅛	68⅝	67⅞	68
Oats—				
May	52⅝	52⅞	52½	52½
July	48½	48½	48	48
Sep.	41⅞	42	41⅝	41⅝
Pork—				
May	16.20	16.20	16.07	16.15
July	16.35	16.35	16.27	16.32

COLORADO SPRINGS MINING STOCKS

MINES.

	Bid.	Ask.
Acacia	05	05½
C. C. Con.	02	02⅛
C. K. & N	15	17
Dante	04¼	05
Dr. Jack Pot	05⅞	06½
Elkton	59¾	60
El Paso	70½	72½
Fanny R.	03	06
Findley	04	06
Gold Dollar Con.	15¼	15¾
Gold Sov.	02⅞	03
Isabella	14¼	14½
Jack Pot	05¾	06½
Lexington	01¾	01⅞
Mary Cashen	01½	..
Mary McKinney	53	54
Moon Anchor	01	01½
Old Gold	03	04
Pharmacist	02	03
Portland	90½	93
Vindicator	66	70
Work	02½	04

UNLISTED.

	Bid.	Ask.
Jennie Sample	06	07
Jerry J.	06¾	07¾
U. G. M.	05	05¾

PROSPECTS.

	Bid.	Ask.
Banner	02	02½
Bob Lee		007
Gould	005	01¾
Home		02¾
Little Puck	005	01
Mary Nevins		04
Mtn. Beauty	005	02
Pilgrim		01¾
Raven & B. H.	04½	06
Republic	007	01
Requa Savage	03½	03¾
Rose M	01¾	02¼
Rose N		02

MISCELLANEOUS.

	Bid.	Ask.
Black Jack	01	01½
Favorite		002
Flower West	0045	
Greater G. Belt		002
O. K		003
Tenderfoot H.	0025	
Texas Girl		005

SEPARATE SALES.

Elkton, 1,000 at 60, 3,000 at 59½; El Paso, 500 at 70, 500 at 71; Isabella, 2,000 at 14½; Lexington, 9,000 at 1½, 1,000; Mary McKinney, 500 at 53½; Moon A., 1,000 at 1¼; Portland, 2,000 at 91, 200 at 90.

BLAKE'S GARAGE

117 EAST BIJOU ST.

NEW YORK MARKET

NEW YORK, Feb. 15.—Under the leadership of the Union Pacific and United States Steel the market developed moderate strength today. These two leaders, as well as Great Northern prefered, Canadian Pacific and Reading improved a point or more. In the afternoon prices eased off and net changes were small.

Professional traders sought eagerly some indications of the probable course of stocks, but were able to form no conclusive opinion. The widest movements were among the less active issues, of which several were dealt in at rising prices. American Tobacco, United Cigars preferred, Internat preferred, National Lead preferred, Mackay companies, Railway Steel Springs preferred and others rose from 1 to 5 points. Reduction of the dividend on Federal Mining and Smelting preferred was followed by a decline of a point in that stock. Reading moved in an irregular fashion, losing an early advance and later recovering it. Central Railroad of New Jersey lost 15 points.

The copper stocks responded to reports of a better tone in the metal market and a heavy foreign demand. Amalgamated Copper, American Smelting and Utah Copper all rose a point or more.

Indication of a broadening demand for short term securities led various corporations to begin negotiations for such loans. Buying of securities of this kind was said by bankers to have increased considerably. Exchange rates declined. Trading in the bond market shrank proportionately with the transactions in stocks, but prices were relatively better maintained.

Total sales, par value, $2,256,000. United States 3s coupon declined ¼ and the registered ¼ on call.

Quotations Furnished by Otis & Hough.

	High.	Low.	Close.	Yes. Close.
Atchison	104⅛	104	104	104⅛
B. & O.	102⅛	102⅛	102½	102⅜
Can. Pacific	231⅛	229⅜	231	228⅜
C. & O.	71½	70⅞	71⅛	71
C. & N. W.	141⅜	141⅛	141⅛	141½
D. & R. G.	....	....	....	21
Erie	31⅜	31⅛	31⅛	31⅛
do 1st pfd	....	....	51⅜	51⅛
Gt. North.	131⅛	130⅛	130⅝	130⅜
G. N. Ore	38⅜	38	38	38⅜
Ill. Central	136	135½	135½	135⅜
K. C. S.	26⅛	26	26	....
L. & N.	....	....	153⅛	152⅛
M., K. & T.	27	26⅜	27	26⅞
Mo. Pacific	40⅛	39⅜	40	39⅜
N. Y. Cen.	111	110⅜	110⅜	110½
N. & W.	108⅞	108⅜	108⅞	108⅜
No. Pacific	117⅞	117⅜	117½	117⅛
Penn.	123	122⅜	122⅜	123
Pacific Mall	....	....	....	31⅛
Reading	157⅜	157	157⅛	156⅞
Rock Island	23⅜	23⅜	23⅜	23⅛
So. Pacific	108⅜	108	108⅛	107⅜
So. Railway	28	27⅜	28	28
St. Paul	104⅞	104⅛	104⅜	104½
Union Pacific	165⅞	164⅛	165	164⅜
Wabash pfd.	19½	19⅛	19⅜	19⅞
Lehigh	158⅜	157	157⅜	157⅜
Third Ave.	41⅜	41⅛	41⅛	41⅛
Am. Cotton Oil	....	....	48⅛	48⅛
Am. Beet Sugar	55⅛	55	55	55
Am. Loco.	....	....	....	33
Amal. Copper	65⅜	64⅛	65⅜	64½
Brooklyn R. T.	78⅛	77⅞	77⅞	77⅜
Con. Gas	....	....	139	139
C. F. & I.	....	....	25⅜	....
Distillers	29	28⅜	29	28⅜
Gen. Elec.	....	....	....	157
Lead	54	53⅞	53⅞	....
Peoples Gas	....	....	....	106
R. I. & S	....	....	....	19⅜
do pfd.	....	....	73½	78⅜
Smelter	72⅛	71	72	71
do pfd.	....	....	....	103⅜
U. S. Steel	60⅜	59⅜	60⅛	59⅜
do pfd.	108½	108	108⅛	108
Sugar	119⅛	118⅜	119	118⅜
Tenn. Copper	36⅛	35⅜	36½	35½
Utah Copper	56⅜	56⅛	56⅜	55⅜
do pfd.	....	....	46	46
West. Union	84½	83⅜	84½	83⅞
Anaconda	35⅜	35½	35⅜	35½
A. T. & T.	141	140⅜	141	140⅛
Chino	25⅜	25⅜	25⅜	25½
G. F. Cons.	4½	4⅜	4½	4½
Harvester	....	....	105⅜	106
Miami	....	....	....	23⅛
Nevada	19	18⅞	18⅞	18⅞
Ray Cons.	16½	16⅜	16½	16⅛

Children Cry FOR FLETCHER'S CASTORIA

Children Cry FOR FLETCHER'S CASTORIA

Children Cry FOR FLETCHER'S CASTORIA

BOND LIST

Quotations Furnished by Otis & Hough.

	Bid.	Ask
Atchison general 4s	99½	99⅝
do convertible 5s	108	108¼
Baltimore & Ohio 4s	99	99¼
C. B. & Q. joint 4s	97½	97¾
do Illinois 4s	99⅞	100
do general 4s	96½	96⅜
Central Pacific first 4s	96⅜	97
C. R. I. & P. refund 4s	90	90¼
do coll. trust 4s	71⅞	72
Colo. Southern first 4s	96⅜	98
Denver & Rio Grande 4s	90	91¼
Missouri Pacific 4s	73½	74½
So. Pac. first refund. 4s	95¼	95⅜
do collateral 4s	92	92½
Southern Railway 4s	79	79½
Union Pacific first 4s	100½	100⅜
do convertible 4s	101⅜	102
do refunding 4s	97⅜	97⅞
U. S. S. cor. sink. fund 5s	102⅜	103
U. S. 2s registered	100	100½
U. S. 2s coupons	100	100⅜
U. S. 3s registered	102⅜	..
U. S. 3s coupons	102½	..
U. S. 4s registered	113	113⅜
U. S. 4s coupons	113	113⅜
Wabash first 4s	56	56¼
Western Union 4½s	100	101
Armour 4½s	91⅜	92½
Chino 6s	122	..
Ray 6s	109	110

MONEY ON CALL

NEW YORK, Feb. 15.—Close: Prime mercantile paper, 3½@4 per cent; sterling exchange steady with actual business in bankers' bills at 484.25 for 60-day bills and at 487.15 for demand.

Commercial bills, 483¾.

Bar silver, 59⅝c.

Mexican dollars, 47c.

Government bonds heavy; railroad bonds steady.

Money on call steady, 2¼@2½ per cent; ruling rate, 2⅜ per cent; closing bid, 2¼ per cent; offered at 2⅜ per cent.

Time loans firmer; 60 days, 2¾ per cent; 90 days, 2¾@3 per cent; six months, 3@3¼ per cent.

K. C. GRAIN MARKET

KANSAS CITY, Feb. 15.—Cash wheat steady; No. 2 hard, $1.09@1.08; No. 3, $1.00@1.07; No. 2 red, 98c; No. 3, 97@98c.

Corn steady to ½c higher; No. 2 mixed, 66@67c; No. 3, 65c; No. 2 white, 68c; No. 3, 65@65½c.

Oats steady; No. 2 white, 53¼@54½c; No. 2 mixed, 52½@53½c.

Rye, 96c.

Hay steady; choice timothy, $21.00@22.00; choice prairie, $14.00@15.00.

Receipts—Wheat, 62 cars.

Colonist Rate One Way

To California, Arizona and Pacific Northwest

Daily March 1st to April 15th

$25.00

Daily Through Sleeper to Los Angeles

Rate $4.50

We are agents for all Steamship Lines.

Santa Fe Ticket Office

118 E. Pikes Peak Ave.

C. C. HOYT, C. P. A.

DENVER and RETURN

$3.00

Via Rio Grande

February 18, 19 and 21

Return Limit February 26, 1912

7—Daily Trains—7

Tickets—123 E. Pikes Peak

General Steamship Agency

$3 Denver & Return $3 via COLORADO & SOUTHERN

On sale February 18, 19 and 21

Final Limit February 26

City Ticket Office 119 E. Pikes Peak Ave.

Phone Main 164

CRIPPLE CREEK MINES

Special to The Gazette.

CRIPPLE CREEK, Feb. 15.—Cobb and Rapp, lessees on the third level of the C. K. & N. mine on the western slope of Beacon hill, adjoining the El Paso Consolidated Gold Mining company's estate, have cut a vertical vein, new to the property, and are sinking a winze to prove its continuation before crosscutting for the lead at greater depth. The values are most encouraging and the prospect is an excellent one. In addition to company work, five sets of lessees are now breaking ore, and but for the lack of accommodation in the ore house—shortage of bins—a car a day would be shipped of ore running from $20 to $65 grade. The shaft, 835 feet, is drained and by contract let to the El Paso company, a crosscut is now being carried out from the 1,000-foot level of the El Paso shaft under the C. K. & N., preparatory to raising through to connect with the main shaft. By upraising the expense will be materially curtailed.

Glorietta-Vindicator Co.

Gus Swanson and company operating the Glorietta shaft of the Vindicator Consolidated Gold Mining company, by upraise from the 400-foot level have entered a new ore shoot on one of the Vindicator veins and have from four to seven feet of ore exposed that will ship at about $30 to the ton. The lessees will shortly be in shape to make daily shipments.

Columbia M. & D. Co.

The annual stockholders meeting of the Columbia Mining and Development company has been carried over until March to enable the eastern stockholders to be present. The company is operating the Chicken Hawk mine on Guyot hill, under lease, and has recently sunk the shaft to the 1,000-foot point, where development is now in progress with encouraging prospects.

Camilla Mine.

The shaft on the Camilla mine, on Guyot hill, will have reached the 1,000-foot point by the end of the month, when lateral work will be started. The property, owned by the El Paso Extension Gold Mining company, is under lease to the St. Paul M. & D. Co.

COPPER QUOTATIONS

Quotations Furnished by Otis & Hough.

	Bid.	Ask.
Adventure	6⅛	6¼
Allouez	41	41½
Butte Coalition	22½	22⅜
Cal. & Ariz.	60⅜	61
Cal. & Hecla	420	422
Centennial	19	19½
Copper Range	51⅜	52⅜
Daly West	5	5½
Dome Ext.	41½	42
Franklin	13	13½
Granby	35½	35⅜
Greene Cananea	7⅞	8
Iron Blossom	125	130
La Salle	4½	5
Lake	34⅜	35
Mass	7½	8
Michigan	3½	4
Mohawk	52	54
North Butte	26½	26⅜
Nipissing	7⅜	7⅜
Nevada Hills	2¼	2⅜
Bay State Gas	21	23
Baltic	3⅜	4½
Davis Daly	⅜	⅞
East Butte	13	13⅜
Old Dominion	45	46
Osceola	111	112
Quincy	76	77
Shannon	9⅜	10
Superior Copper	25½	26
Superior & Boston	3½	3⅜
Sioux Cons.	11	13
Tamarack	28	29
Trinity	5	6
United Verde Ext.	34	36
Victoria	4⅞	5
Wolverine	99	100
United Fruit	184	185
Pearl	[illegible]	[illegible]
Keystone	2	2½
C. O. D.	11	15
Ely Central	01	02
Giroux Cons.	4½	4⅜
Inspiration Cons.	18⅜	18⅞
Inspiration rights	31	..
Indiana	14	14½
Ohio Copper	1	1⅜

EASTERN LIVE STOCK

KANSAS CITY, Feb. 15.—Cattle—Receipts 2,000 including 100 southerns. Market steady to strong; native steers, $5.50@8.35; southern steers, $5.25@6.50; southern cows and heifers, $3.00@6.25; native cows and heifers, $2.90@6.50; stockers and feeders, $4.00@6.60; bulls, $4.00@5.25; calves, $4.00@7.50; western steers, $5.00@7.25; western cows, $3.00@5.25.

Hogs—Receipts 11,000. Market steady; bulk of sales, $5.90@6.15; heavy, $6.10@6.20; packers and butchers, $5.95@6.20; lights, $5.80@6.00; pigs, $4.50@5.00.

Sheep—Receipts 4,000. Market strong; muttons, $3.25@4.75; lambs, $5.00@6.30; fed wethers and yearlings, $4.00@5.50; fed ewes, $3.50@3.80.

MOUNTAIN STATES TELEPHONE

$108.25 BID; OFFERED AT $109.25

We strongly recommend for investment purposes.

NEWBOLD, TAYLOR & GAUSS

Bonds, Investments, Securities

600-A Mining Exchange Bldg. Telephone 186

NewspaperARCHIVE® NewspaperARCHIVE®

Wants Wants Wants Wants Wants Wants Wants

WANTED Men's Help

600 MEN, 30 to 40 years old, wanted at once for electric railway motormen and conductors; $60 to $100 a month; no experience necessary; fine opportunity; no strike; write immediately for application blank. Address F-IFF care of Gazette.

WANTED—First-class carpenters and one apprentice to exchange work for lots, part cash paid. The Hastings-Allen Realty and Building Co. 110 N. Tejon.

SUITS. $15—ALL WOOL GOODS Made to your measure. We save you 50 cents on every dollar. The Court House Square Tailors, 120 E. Cucharas street, opposite court house.

WANTED Female Help

KEISTER'S LADIES' TAILORING COLLEGE—A school of scientific dress cutting, dressmaking and ladies' tailoring. Special course for ladies who desire to make their own gowns, suits, etc. 532 E. Kiowa St.

WANTED—4 experienced cooks and general girls, having city references. Mrs. Henderson, 122 E. Kiowa. Phone 916.

WOMAN cook, several experienced girls for general housework. Free Employment Office, 126 S. Nevada.

EMPLOYMENT BUREAU 49 First National Bank Bldg. Mrs. Rhind. Phone Main 1406.

MRS. HENDERSON, 122 E. Kiowa, furnishes experienced help, with references; both male and female.

WANTED—Seamstress, permanent position by the month. Call at Union Printers home.

WANTED—Strong, willing girl for general housework. 1201 N. Nevada.

WANTED—Experienced mangle and collar girls. Colo. Springs Laundry.

LADIES' used clothing bought and sold at 32 N. Weber street. Phone 894.

WANTED—Situations

WANTED—Special or temporary stenographic work by competent lady having had seven years experience. Address Lock Box 698.

GENERAL housework by competent young woman with little girl for small wages, best of references. 421 E. Del Norte.

WANTED — Position by first-class cook (woman). 226 E. St. Vrain. Phone Red 73.

PRACTICAL nurse wishes position in confinement cases with housework; references. Red 479.

CARPENTER wants guaranteed work, new or old, day or contract. S-45 Gazette.

WANTED—Position as chauffeur. M. B. Muinix, Gen. Delivery, Colo. City.

PUBLIC STENOGRAPHER
Room 430, Hagerman Building.

WANTED Miscellaneous

WANTED—Good driving and riding horse in exchange for lot in north end. Phone 1998.

WANTED — Second-hand furniture. Davis & Sigler, 413 S. Tejon. Phone Main 2853.

WANTED—For its feed, good, gentle horse and good buggy. Call at 1328 N. Tejon.

SAFETY blades sharpened. Pikes Peak Pharmacy and Fiedler's cigar store.

PARTY to share furniture car to Arkansas valley after Feb. 20. Ph. 2379.

LEADING buyer of gents' clothing. 13½ E. Huerfano. Phone 1287.

BABY cab, with top; good condition; describe; state price. T-4, Gazette.

HIGHEST price paid for men's old clothing and shoes. Phone 1853 Main.

GRADUATE OSTEOPATH

DRS. KLEIN & COULSON, graduates Still's college, Kirksville, Mo., 601-3-5 Ex. Nat. Bank Bldg. General practice. Specialty stomach and female troubles, rheumatism, constipation, goiters, nervous diseases. Eleven years' practice. Office and res. phones. Hours, 9-12, 1-4, 7-8. We shown individuality and originality of method in the treatment of our cases. All treatments are specific, thus insuring a maximum of results in the shortest time.

DR. G. W. PAULY and Lona E. Pauly, graduates Still's college, Kirksville, Mo. G. W. Pauly, offices at 201-202-203-204 DeGraff Bldg., 118 N. Tejon St. Phone Main 1701, and Lona E. Pauly, offices at 1523 N. Nevada Ave., phone Main 956. As treatments progress like lessons, it is best that each have separate patients and practices. Come in and we will show you to your satisfaction what has caused your trouble.

R. L. MUMMA, M. D. D. O., [illegible] Exchange National Bank Building. Phones: Office, 1974; residence, 1877.

DR. CONWAY, Still's graduate; post-graduate work under special [illegible]. Phone or call [illegible] Bank Bldg.

DR. [illegible] Bldg. Ph. Red 381. Res. Acacia Hotel.

PHYSICAL CULTURE

Scientific exercises, baths, massage; moderate rates; results guaranteed. Moyer's Academy, El Paso Bldg.

WANTED To Rent Houses

WANTED—To rent 7 or 8-room modern house with two sleeping porches, glass enclosed, completely furnished, near Glockner. Address S-[illegible] Gazette.

WANTED—Furnished house, about 6 rooms, modern, north, until May or longer. S-100 Gazette.

WANTED—For summer, 6 or 7-room modern house, furnished; not too far out. 120 Cheyenne Ave.

WANTED—To Rent Rooms

PLEASANT, furnished room, north location, 1000 to 1600 Nevada, or Wood; cleanliness essential. Address T-5, Gazette.

TWO or 3 modern rooms, furnished for light housekeeping. 1219 N. Wahsatch.

WANTED—2 or 3 unfurnished rooms, modern, close in. S-55 Gazette.

FOR RENT HOUSES Furnished

HOUSE of eight rooms, nicely furnished; rent reasonable; close in. 36 W. Bijou St.

5 ROOMS and bath, northeast, price right to good party. W. W. Mosher, 1521 N. Corona. Phone Main 1897.

FOR RENT. Furnished or unfurnished, 8-room strictly modern house, finely furnished. Phone 830.

FOR RENT—2-room cottage, nicely furnished, with use of bath, also good-sized barn. 1019 N. Weber St.

6-ROOM modern cottage close in; whole or part rooms. Apply 420 N. Cascade.

FIVE ROOM cottage, furnished, $16. 436 W. Yampa St.

3-ROOM furnished cottage, partly modern. 402 E. Columbia.

4-ROOM cottage for rent furnished. 633 E. Boulder.

LATONIA, No. 9, 4-room apartment, furnished or unfur. 229 N. Nevada.

FOR RENT—Furn. or unfur. front house. 417 S. Nevada.

FOR RENT Miscellaneous

DUNTLEY vacuum cleaner, most powerful machine with or without operator. Main 2382.

HORSES AND VEHICLES

FOR SALE on very easy terms, eight new hand-made light delivery wagons; the best made; small cash payment down, balance monthly if desired. J. M. Wilbur, 501 W. Huerfano.

FOR SALE—Team, good sound draft horses. We can give you a good buy on this team. Continental Oil Co.

FOR SALE—One single, also double buggy; good condition. 1411 Washington.

FOR SALE—3 good teams. 603 W. Huerfano. Phone 722.

TEAM for sale at 621 E. St. Vrain.

POULTRY SUNDRIES

FOR SALE—R. I. Reds and Barred Rock cocks and cockerels, cor. Maple and Cheyenne road. Phone Main 1037.

PLYMOUTH Rock eggs for setting, 50c set. 528 W. Kiowa; call mornings.

THOROUGHBRED Black Langshan chickens for sale; eggs $1 setting. 14 West Fountain St.

FOR SALE—R. I. Red pullets and cockerels, Barred Rock pullets. 1611 N. Cooper Ave.

EDWARDS' eggs for hatching, 60c for 15; $3.00 per 100. 410 Tremont, Roswell.

PURE bred S. C. Brown and White Leghorn hens, laying, 65c and up. 1502 N. Walnut.

FOR SALE—Buff Orpington eggs; also setting hens. 15 E. Mill St.

R. I. Red and Buff Orpington eggs for hatching. Teal, 817 W. Jefferson.

WANTED—Chickens and eggs. 306 E. Pikes Peak.

FOR SALE—Sure hatch incubator. 826 E. Cucharas. Phone 1805.

FOR SALE—New and second-hand brooders from $3 up. 225 N. Prospect.

FOR SALE—FURNITURE

BRASS and iron beds, springs, mattresses, sanitary couch, folding bed, dressers, commodes, dining table, chairs, rockers, bookcase, china closet, buffet wardrobe, kitchen cabinet, chiffonier, linoleum, rugs, cook stove. 32 N. Nevada.

WILL sell fine ladies' black walnut writing table, one solid oak dresser, one kitchen cabinet with china closet, one sewing stand; all new and best made. Address S-49, Gazette.

CLOSE-OUT SALE won't last long, the way the people are buying those rugs and stair carpets at the Rug Store, 331 E. Pikes Peak.

FOR SALE—One oak folding bed with full length mirror; excellent condition. 706 W. Pikes Peak.

FOR SALE—Small refrigerator, GOOD AS NEW, also cot and pad. 1627 Cheyenne Boulevard.

WHAT have you to offer in second-hand furniture suitable for furnishing a 5-room cottage? Phone 2161.

DOUBLE flat top desk, finest quality, unused. Room 214 Burns Bldg.

FURNITURE of 11 rooms for sale cheap. 327 N. Nevada.

Auctions and Auctioneers

COL. D. A. DIBB, AUCTIONEER
Office, 32 N. Tejon. Phone Main 789.

MINES AND MINING

MINING PROPERTY FOR LEASE
On March 1st, 1912, all existing leases on the Prince Albert Mining company Ltd., property expire and the company will consider proposals for the leasing of its entire acreage to a responsible leasing company. Address J. DeLongchamp, Secretary, Cripple Creek, Colo.

CARPET CLEANING

Have your carpets cleaned at Clarview [illegible] Works. Makes old carpets look like new; Experienced men. All carpets [illegible]. Call phone West [illegible].

COMPRESSED Air Carpet Renovating Co. Work called for and delivered promptly and guaranteed. Phone W. 61. Office, 1[illegible] [illegible].

For Sale Rooming Houses

FOR SALE—Furniture of 11 rooms, block from business center; beautiful home-like place; barn; buy from owner and save commission. S-[illegible] Gazette.

11-ROOM [illegible] house and lot for [illegible] cheap, by owner. 230 S. Tejon.

14 ROOMS, centrally located, at great bargain; doing good business. Inquire Kansas house, 111 E. Huerfano.

FOR RENT HOUSES Unfurnished

7-ROOM house, newly finished bath, lights north. Also 4 room flat. Call 907 N. El Paso.

6-ROOM modern house, near High school. 325 E. Platte. Phone Red 458.

STRICTLY modern 8-room house, 1623 N. Weber. Phone Main 1377. Joseph Friedman.

3-ROOM modern cottage, in rear 511 N. Wahsatch; no children.

7-ROOM modern house, close in, $30.00. 410 E. Boulder.

MODERN 8-room house, after March 5, $40 per month. 1625 N. Weber St.

FOUR rooms, modern except heat. 313 E. Bijou.

4 ROOMS, modern, 1108 High St. $15.
4 ROOMS, modern, 622 N. Prospect. $12.

4-R. brick for party; furnished; ½ block E. court house. 222 E. Vermijo.

5-ROOM modern except heat. Inquire 320 E. Boulder after Monday.

BOARD AND ROOMS

HARTSEL Hot Springs for Rheumatism; good board and room at the Martin hotel, $1.50 day, $8 week, baths, 50c extra. Hartsel, Colo.

WANTED—Three boarders to nurse back to health, porch tent or room; fresh eggs, milk, good home cooking. Address "Mother Goose," Gazette.

THE Marlow, 28 W. Bijou; private bath and sleeping porches, steam heat and open grates; excellent table.

MISS WOMACK, 432 N. Nevada, meals singly or weekly. Phone M. 1768.

VERY pleasant rooms, strictly home cooking, reasonable. 321 E. Bijou St. Phone 2137.

THE WESTOVER, 2 nice sunny rooms with board. 514 N. Cascade.

NEWLY furnished rooms with board, large barn. 15 N. Wahsatch Ave.

BOARD and rooms, $5 per week and up. 130 E. Huerfano.

MISS HURST, 627 N. Weber. Table board.

ONE large room with board, at 223 E. Dale. Phone Red 84.

FOR SALE Miscellaneous

BIG sale on baseball goods, including balls, gloves and mitts. Special prices on automobile pumps, foot pumps, motorcycle pumps. Join our bicycle club; $5, $10 and $15 down and $1 a week payment. All kinds of roller skates from 60c to $10 per pair. Lucas, 119 N. Tejon.

THE Cucharas Furniture Store. We have moved our new and second-hand furniture from 224 E. Pikes Peak to 124 E. Cucharas, and we are ready for business at low prices.

500 loads slab wood, $2.50 per load.
500 loads block wood, $2.50 per load.
500 sacks kindling wood, 22c a sack; 7 sacks, $1.50.
Phone 1060. BURNAM COAL CO.

FINE combination horse; can go; very stylish, perfect, gentle; also splendid buggy and harness. 1520 S. Cascade Ave.

LAWN manure, $1.50 per load; soil $1.50 per load; gravel $1.50 per load. Phone Main 722. 603 W. Huerfano.

THE MISSION STORE is doing business at the old stand, 27 W. Huerfano.

STAMP photos, 10c per dozen, two poses, guaranteed. 21 N. Tejon, upstairs.

STEAMSHIP HEADQUARTERS.
Rio Grande office, 123 E. Pikes Peak Ave. Rates and sailing lists all lines.

FOR SALE—Small refrigerator, GOOD AS NEW, also cot and pad. 1627 Cheyenne Boulevard.

PRINTING—Every description. Star Printing Co., 329 S. Tejon. Phone Main 887.

RICHMOND suction sweeper, nearly new, $25. 14 E. Willamette. Phone 1668.

SMALL, square rosewood piano, in good condition, at ¼ its value. 521 N. Wahsatch.

RABBITS and hutches at a bargain, if taken at once. 428 E. Cucharas.

NEW HOME sewing machine, good condition, $5. 1022 N. Arcadia.

200 MATED pigeons for sale. 415 Beacon St., Roswell.

FINE upright piano, cheap; easy terms. Address P. O. Box 58, City.

TWO wheels (gent's) good shape. 1106 N. Nevada, at stable. Phone Red 265.

FOR SALE—Cheap, large wooden packing boxes. Perkins-Shearer Co.

TWO nearly new coal range stoves at a bargain. 328 E. Willamette.

MOTORCYCLE for sale, cheap. 212 N. Seventh.

HOUSE tent and guitar, cheap. Call 821 N. Walnut.

FOR SALE Tent house, saddle and bridle. 316 Jefferson, Colorado City.

FOR SALE—To be moved off, one 2-room cottage, $100. 12 W. Moreno.

WANTED Rooms and Board

LADY desires room and board in the home of a small private family where no other boarders are taken. Will pay [illegible]. Address P. O. Box [illegible].

ROOM or board in exchange on piano or Victrola. P. O. Box 786.

SEWING MACHINES

[illegible] rented; [illegible] $8 and up, $20 to [illegible]; all makes. The [illegible] Music Co., 10 N. [illegible] St. [illegible]

CLAIRVOYANT

[illegible] noted [illegible] daily; [illegible] Reading and [illegible] Pikes Peak [illegible] of all. [illegible] 14-15 [illegible] 115½ Pikes Peak.

FOR RENT ROOMS Furnished

ALL or part of third floor, housekeeping, gas range; nice room with sleeping porch, second floor, housekeeping rooms on first floor, also tent cottage. 611 N. Cascade.

NICELY furnished rooms, warm and comfortable, hot and cold water, toilet and bath, use of kitchen, desired, reasonable. 117 S. Weber St.

TWO rooms, heat and light, modern house, north, housekeeping. Phone 2139.

THREE rooms for housekeeping, also sleeping tent, space for garden, also chickens. 524 N. Weber.

Comfortable rooms, hot and cold water, convenient location. Everhardt Apts., cor. Bijou and Tejon.

TWO furnished rooms for housekeeping, ground floor, electric lights, bath. 26 S. Nevada.

1, 2 OR 3 modern rooms, housekeeping privileges; very reasonable. 832 N. Corona.

HOUSEKEEPING suite, clean and comfortable. 803 N. Wahsatch or phone 897.

PLEASANT sleeping room, also 2 or 3 housekeeping rooms, bath adjoining. 119 N. Wahsatch.

PLEASANT, front suite with sleeping porch, board if desired. Mrs. Trowbridge. M. 2659. 9 W. Boulder.

TWO or 3 modern rooms, furnished for light housekeeping. 1219 North Wahsatch.

FOUR very desirable, housekeeping rooms, modern. 630 N. Wahsatch, corner.

MODERN room and sleeping porch, one healthy person. $10 month. Phone 1665.

ONE room in private family to one lady. 505 N. Weber.

COMFORTABLE, light housekeeping rooms for rent at 320 S. Tejon.

HOUSEKEEPING rooms or single rooms, with board. 211 E. Uintah.

LOVELY, warm room, hot water heat. 315 N. Weber St.

HOUSEKEEPING room, from $2.50 up, heat and light. 214 S. Weber.

FOR RENT—Three furnished rooms for housekeeping. 622 N. Corona.

NICE, warm, housekeeping rooms, close in. 426 E. Platte.

3 ROOMS for light housekeeping. 612 E. Boulder. Main 1213.

PERSONAL

TUBERCULOSIS CONQUERED—Write for testimonials of prominent people, and booklet, WHY NATURE'S CREATION SAVES CONSUMPTIVES. Let us send you our little "Sunshine Booklet," that explains everything to you at our expense. A postal addressed to Nature's Creation, Columbus, Ohio, brings it by return mail.

PRIVATE detective, 10 years' experience; best of city references. Address P. O. Box 537, City.

LOST

LOST—Between hours of 3 and 5 p. m. on Tejon St., between Keystone grocery and Western Union Telegraph office and Brunswick pool hall, a diamond stick pin; $50 reward if returned to Gazette.

GOLD pin, "West Side Hospital" engraved on front and T. C. Unger on back, between 114 St. Vrain Court and P. O., along Nevada. Return to Gazette.

LOST—Tuesday in business district, small complimentary bill book containing $5 currency, also receipts and cards with owner's name. Return to this office; reward.

LOST—Near Mueth's Wednesday p.m. small pocketbook containing one $10, one $5, one $1 bills and small change; reward for return to Gazette.

LADY'S open-face watch, pin attached, on eastbound Manitou car or between Huerfano and the Glockner. Reward at Gazette.

TAKEN from 1715 N. Nevada, Tuesday evening. Excelsior motorcycle, license 892, engine 9771. Anyone seeing same, please phone Main 1105.

LOST—Blue cloth belt with arts and crafts silver buckle. Reward for return to Gazette.

LOST—Between Third and First Nat. bank, Colo. City, ten-dollar bill. Receive reward. Return to Gazette.

LOST—Pair gold rim spectacles on street car or near 400 block on N. Walnut. Return this office.

LADY'S black silk belt, with gray metal buckle shaped like beetle. Return to Gazette; reward.

LOST—Black folding pocketbook, with name and receipts. Return to Gazette.

LOST—Horse blanket between 133 E. Kiowa and Seldomridge Warehouse. Reward for return to 133 E. Kiowa.

STAR shaped Rebekah lodge pin between Pearl laundry and 500 block Lincoln Ave., C. C. Reward at Gazette.

LOST—Topaz belt pin between 500 block E. Costilla and High school. Return to Gazette office for reward.

STRAYED or stolen, small bay mare from 2128 N. Seventh St. Reward. Phone Main 222.

LEFT on southbound Tejon car about 9:00 p. m. Friday, boy's [illegible]. Return to Gazette for reward.

LOST in business district a diamond stick pin, size about 1 carat; $50 reward at Gazette office.

CHILD'S small bag, containing coral necklace, corner Del Norte and Tejon. Reward at Gazette.

LEFT hand, [illegible] buckskin glove. Leave at Gazette.

LOST—Hand-painted belt pin, violets; reward for return to Gazette.

LOST—Heavy string of gold beads. Reward if returned to Gazette.

LOST—Monday, one small gold brooch. Reward if returned to Gazette.

SMALL gold signet ring, initials F. O. Reward at Gazette.

FOR SALE Real Estate

ONLY
NEW BUNGALOW FOR SALE

We are [illegible] most convenient [illegible] in the city. We [illegible] COME UP ANY [illegible] TIME.
[illegible] fourth on [illegible] street is just finished [illegible] other one ready [illegible] will go up this season [illegible] finest block of [illegible] Remember [illegible] from the builders.
"NUFF SED."

GEO. CARROTHERS & SONS
22 EAST FONTANERO [illegible]

SPECIAL SALE OF IRRIGATED LAND
[illegible]
M'DOWELL BROS

ABOUT [illegible] PARK LANDS [illegible] miles east of Pueblo. Best [illegible] property in the state.
LAND AND WATER, $[illegible] PER ACRE. Sold in small tracts with easy terms. If you want a small farm investigate.

M'DOWELL BROS.
LEVEL LAND REALTY CO.

BE YOUR OWN BOSS

Have [illegible] worth money to others. It is worth as much to you. Buy a small tract at Canon City. Make from $[illegible] to $[illegible] per year on vegetables while your fruit trees grow in money, will increase value of land $[illegible] per acre each year. Investigate.

W. O. CLEMONS
Room [illegible] First Nat. Bank Bldg.

NORTH END SNAP

[illegible]-room bungalow house, modern in every way, [illegible] location, south front, [illegible] The biggest bargain [illegible] north end. Price $3,500. [illegible] cash.

THE MORATH INVESTMENT CO.
404-406 Exchange Nat'l Bank Bldg.

1½ ACRES of ground, [illegible] house, electric lights, phone, city water, barn, chicken houses, fence, small fruits. Bargain if taken at once. NORTON INVESTMENT COMPANY 27 Midland block. Phone Main 1786.

PAONIA FRUIT LAND

40 acres in midst of bearing orchards. Best water rights in valley. House and implements. Price $115 per acre; must sell, it will pay you to [illegible] this. Deal with owner. T-8 Gazette.

25 ACRES of a fruit farm, well improved, [illegible] bearing [illegible] berries, also other fruit, price $4[illegible] deal direct with owner. W. A. Davenport, Flagler, Colo.

NEW, modern bungalow, 4 large rooms, bath [illegible] South [illegible] age. Apply 4[illegible] E. [illegible].

BY owner, 2 nice homes, close in, one on Colorado Ave., one on N. Nevada; 50 or 100 ft. front, cheap for cash. Call 515 N. Nevada.

SACRIFICE sale, modern six-room house, full lot, outside improvements, near car line. See owner, 1316 N. Corona.

10-ROOM modern house and 5 lots, 50x150, easy terms. W. J. Sublette, 420½ Colorado Ave., Colorado City.

7-ROOM house to be moved off lot. John F. Murray, 49 Independence building.

FIVE room, strictly modern, cottage, close in, north. $3,500. $2,500 cash; balance terms. Address S-58, Gazette.

FOR SALE—Eight-room, strictly modern house, close in. Phone 830.

FOR SALE—Two lots in Arensdale. Address P. O. Box 58, Colorado City.

MONEY TO LOAN

MONEY TO LOAN

In any amount consistent with the security offered, on improved Colorado Springs real estate or ranch lands in El Paso county.
LOWEST RATES AND QUICKEST SERVICE.
THE STATE REALTY CO.
Rooms 2-3-4 Second Floor First National Bank Bldg.

MONEY TO LOAN

Any amount, lowest rates; no delay; fire, life, accident, burglary, plate glass, liability insurance, surety bonds; agent Prudential Insurance company.
W. W. WILLIAMSON
Rooms 40 and 41 First National Bank Bldg. Phone Main 476.

MONEY TO LOAN—On furniture, pianos, watches, diamonds, horses, cattle or anything of value; easy payments; confidential. C. W. Bohannon, Room 1, 109½ N. Tejon. Phone 2121.

WANTED—Two $500 or $600 loans on two north Springs residences; gilt-edge security. For particulars address S-83, Gazette.

WANTED—Loan of $6,000 on established business; good, first-class security. Address T-2, Gazette.

WANTED Real Estate

WANTED

to buy for cash, good 4 to 6-room bungalow, in Manitou or Ivywild. See me today.

G. A. NIFONG
21 Independence Bldg. Phone Main 1795.

FOUND

FOUND—Pet coon. Owner can have same by identifying and paying for adv. Phone 3042.

FOUND—Frat pin. Inquire this office.

STORAGE & TRANSFER

[illegible] the [illegible] Smith when you have the furniture to move or prepare for shipping: every business excels in one particular line; this is the work; we are prepared to please the most exacting. Phone 100. SMITH'S STORAGE & TRANSFER CO.

CLEANING & PRESSING

A New suit each week for $1.00 per month. Pantatorium Pressing club. 17 E. Bijou. Phone 522.

SPECIAL NOTICES

NOTICE—Goods given away. New York Store. Bargains, will move 18 E. Kiowa.

For Sale or Exchange

A SQUARE DEAL

FOR SALE OR TRADE

[illegible]

PRICE $4,000

L. C. FYFFE

[illegible]

TO TRADE

WILL TRADE

[illegible]

THE MORATH INVESTMENT CO.
404-406 Exchange Nat'l Bank Bldg.

I HAVE [illegible] Canon City [illegible] S. H. Atwater, 315 W. Huerfano. Phone Main 876.

TO TRADE [illegible] house, large [illegible] parking for [illegible] cottage. 822 High.

4-ROOM house in Colorado City for [illegible] Johnson, 219 Jackson St., Colorado City.

BUSINESS CHANCES

WILL buy [illegible] interest in good growing [illegible] sterling [illegible] answer. Address T-1, Gazette.

GROCERY st[illegible] fixtures for sale. 403 S. Nevada.

LEGAL NOTICES

UNITED STATES postoffice and courthouse, Colorado Springs, Colo., office of the custodian, Feb. 14th, 1912. Sealed proposals will be received at this building until 2 o'clock p. m. on the [illegible] day of February, 1912, for furnishing fuel, lights, water, ice, miscellaneous supplies, washing towels, hauling ashes and sprinkling streets for this building during the fiscal year ending June 30, 1913, or [illegible] of the year as may be deemed advisable. The right to reject any and all bids is reserved by the Treasury Department. A. J. Strachan, Custodian.

UNITED STATES POSTOFFICE, Colorado Springs, Colorado. Office of the Custodian, February [illegible], 1912. SEALED PROPOSALS will be received at this office until 2 o'clock p. m. on the first day of March, 1912, and then opened, for repairs and painting at this building in accordance with specifications, copies of which may be obtained upon application. A. J. Strachan, Custodian.

DRESSMAKING

[illegible]

FOR RENT—RANCHES

[illegible]

PROFESSIONAL

[illegible]

WATCH REPAIRING

SPECIAL rates [illegible] cleaned, 50c, main springs [illegible] guaranteed. Highest price paid for old gold and silver. [illegible] E. Huerfano.

FOR RENT ROOMS Unfurnished

HOUSEKEEPING [illegible] furnished or unfurnished [illegible] S. Weber.

FOR RENT OFFICES

OFFICE space with lights, etc., ground floor. Hastings-Allen Co., 110 N. Tejon.

FEED THE BRUTE

[illegible]

Quick Service Through Want Ads

If you've a century or so to wait, and wish and watch—you needn't use Gazette Want Ads. But men in a hurry do. They get what they want, *when* they want it.

The above label is issued to the Colorado Springs Gazette by the Allied Printing Trades Council because it employs none but members of the Allied Printing Trades in all its departments.

THE EL PASO NATIONAL BANK

COLORADO SPRINGS, COLORADO

Capital $100,000.00
Surplus and Undivided Profits $150,000.00

SHAREHOLDERS: C. C. Hemming, President; E. P. Shove, V. Pres.; R. S. Brownlie, Cashier; O. I. Godfrey, A. Cash.; W. D. Hemming, A. Cash.; Asa T. Jones, Est. Gen. Wm. J. Palmer, F. C. Smith, E. J. Eaton, T. J. Fisher, E. H. Eyre, J. A. Orr, T. E. Curtis, S. Aldrich, B. F. Lowell, A. B. Mcarrey, C. H. Curtis, O. Livermore, G. S. Elstun, O. E. Hemenway, R. S. Kaufman, A. Fehringer, A. F. Hemming, F. Daut, R. H. Hefley, M. McF. Price, Harry Jackson, F. A. Faust, W. A. Anderson, H. Alexander Smith, Colorado Springs, Colo.; B. F. Edwards, Pres. Nat'l Bank of Commerce, Wm. H. Thompson, Pres. Thompson Trust Co., St. Louis, Mo.; M. D. Thatcher, Pres. First Nat'l Bank, Pueblo, Colo.

The COLORADO SAVINGS BANK

OF COLORADO SPRINGS, COLO.

Capital $50,000
Surplus $50,000

General Banking Business. Interest Paid on Savings Accounts.
OFFICERS AND DIRECTORS: E. J. EATON, Pres.; O. H. SHOUP, Vice Pres.; J. P. EVANS, Cashier; T. C. STRACHAN, Asst. Cashier; W. S. NICHOLS, FRANK A. VORHES, JOHN CURR, JOS. G. DERN, E. C. SHARER, WM. STRACHAN.

The Exchange National Bank

OF COLORADO SPRINGS, COLO.
United States Depository.

Capital $300,000.00
Surplus $268,000.00

OFFICERS AND DIRECTORS:
A. G. SHARP, President. J. R. McKINNIE, Vice Pres. S. J. GILES, Cashier.
C. G. GRAHAM, Assistant Cashier. W. I. JONES, Assistant Cashier.
WILLIAM LENNOX. W. S. NICHOLS. D. H. RICE. E. W. GIDDINGS.
FRANK F. CASTELLO. A. S. HOLBROOK.
Safe Deposit Boxes for Rent in Our Modern Fire and Burglar Proof Vault at $2 and Upwards Per Year. Special Attention Given to the Accounts of Ladies.

THE COLORADO TITLE & TRUST COMPANY

Capital and Surplus, $[illegible]
OFFICERS AND DIRECTORS.
President, J. Arthur Connell; Vice Presidents, Horace G. Lunt, Eugene P. Shove, Leonard E. Curtis, Wilfrid M. Hager; Secretary and Trust Officer, William R. Waterton; Treasurer, George E. Nolte; Auditor, John H. Baker; C. P. A., F. B. Stewart, R. P. Davie, Henry Hine, H. C. Hall, C. P. Dodge, George A. Fowler, George M. Irwin, W. A. Otis, Richard Howe.
Bonds, Mortgage Loans and Investment Securities Bought and Sold.
Small Accounts Accepted. Interest Paid on Deposits.

Colorado Springs National Bank

CORNER TEJON AND KIOWA STREETS.
CAPITAL, $100,000. SURPLUS, $65,000.
OFFICERS AND DIRECTORS.
S. D. McCracken, President; W. K. Jewett, W. F. Richards, O. E. Hemenway, Vice Presidents; W. R. Armstrong, Cashier; Carl C. Flagel, Asst. Cashier.
George S. Elstun, B. G. Robbins, M. C. Gile, D. N. Heizer, W. W. Flora, H. C. Harmon, George C. Holden.

The First National Bank

OF COLORADO SPRINGS, COLO.

CAPITAL $200,000
SURPLUS AND UNDIVIDED PROFITS $450,000

Travelers' Checks and Letters of Credit. Safety Deposit Boxes.
OFFICERS AND DIRECTORS.
J. A. HAYES, Pres.; IRVING HOWBERT, Vice Pres.; A. H. HUNT, Cashier.
WM. I. HOWBERT, Assistant Cashier. JAY E. MERRITT, Assistant Cashier.
WILLIAM A. OTIS. CHARLES M. MacNEILL. SPENCER PENROSE.
E. W. CHISHOLM. JAMES F. BURNS. RICHARD F. HOWE.

OTIS & HOUGH

INVESTMENT BROKERS

MEMBERS
NEW YORK STOCK EXCHANGE
CHICAGO STOCK EXCHANGE NEW YORK COTTON EXCHANGE
CHICAGO BOARD OF TRADE
OFFICES
126-127 EAST PIKES PEAK AVENUE

NEWSPAPERARCHIVE®

Imported Toilet Waters

We list below several of the world's finest toilet waters

Sandalwood	$1.00 Per Bottle
Ambre Royal	$1.00 Per Bottle
Jasmin d'Espagne	$1.00 Per Bottle
Extra Muguet	$1.00 Per Bottle
Roger & Gallet	$1.00 Per Bottle

We are stocked also with all the best Domestic Toilet Waters, Hudnut's, Colgate's, Palmer's, Van ... are only a part of our selection. We ... your favor ... mentioned there or not.

D. Y. Butcher Drug Co.

Phones 90 and 750

We maintain the quickest delivery service in this town

THE WEATHER

WASHINGTON, Feb. 15.—Colorado Forecast: General fair Friday and Saturday, not much change in temperature.

The following meteorological record is furnished by the Colorado college weather bureau for the 24 hours ending at 6 p. m.:

Temperature at 6 a. m.	
Temperature at 12 m.	
Temperature at 6 p. m.	38
Maximum temperature	
Minimum temperature	
Mean temperature	
Max. bar. pressure, inches	
Min. bar. pressure, inches	
Mean velocity of wind per hour	10
Relative humidity at noon	62
Dew point at noon	
Precipitation in inches	

CITY BRIEFS

DR. PATTERSON has removed his offices to the Burns building.

DANCING school tonight. Majestic hall. Private lessons by appointment.

FOR SALE—To be moved at once, house at 15 N. Nevada Ave. See B. E. Mahoney, contractor and builder.

WOODMAN DANCE—Regular weekly dance at Modern Woodmen hall, Saturday night. Fink's orchestra.

LOST—Small brindle Boston terrier, answers to name of Batch. $25.00 reward for return to 1221 Wood Ave. No questions asked.

CONDITION CRITICAL—The condition of J. R. Young was reported last night as improved. Mrs. Young is still critically ill.

DR. ARTHUR C. H. FRIEDMANN has opened offices at Room 626 Exchange National Bank building, and will see patients there by appointment only. Phone Main 77. Res. phone Main 1200.

PATRIOTIC SERMON AT ASBURY M. E. CHURCH

The Rev. R. R. Adams, pastor of the Asbury M. E. church, Fourteenth street and Washington avenue, will give a special patriotic sermon to the members of Duquesne council No. 12, Jr. O. U. A. M., next Sunday night at the church. The subject will be "Life Lessons From the Life of Washington." Mr. Adams is a member of the Pueblo lodge.

The members will meet in G. A. R. hall Sunday evening at 7 o'clock and will go in a body to the church. The D. of A. and visiting members also will attend.

ALL-DAY MEETING TODAY

The Woman's society of the First Presbyterian church will hold an all-day meeting today in the parish house. All the men of the church are invited to be the guests of the society between 12 and 1 o'clock at the luncheon. The women of the church are urged to be present for the informal reception and social hour this morning beginning at 11 o'clock. A missionary meeting will be held in the afternoon, beginning promptly at 2:30 o'clock. Mrs. Clyde Brooks will lead the devotional exercises. In the foreign study Mrs. W. H. R. Stote will be the leader and the papers will be "Animism," Mrs. Buchanan; "Confucianism," Mrs. J. H. Baker; "Taoism," Mrs. Medill. Prayer for the Indians and Shantung mission will follow. Miss Lennox will have charge of the music.

Personal Mention

S. P. Monagan of Denver is registered at the Acacia.

... D. Mansfield of Denver is a guest at the Alta Vista hotel.

Dr. ... McClintock of Topeka, Kan., is registered at the Alta Vista.

Miss Mae Swope of 419 East Platte avenue is about after a short illness.

Mr. and Mrs. Stiford F. Hamp, 1128 Wood avenue, are entertaining Miss Alice Kimball of Philadelphia.

Mrs. Arthur G. Brigham is visiting Mr. and Mrs. William Lyman Blair, in Denver.

Mrs. J. J. Hagerman of Roswell, N. M., is visiting her sister, Mrs. R. J. Lowe, 620 North Cascade avenue.

Herman Ahrens of 24 East Fountain street, who underwent an operation for appendicitis, recently has returned to his home.

Mr. and Mrs. Roy Epperson of Mexico are guests of Mrs. Epperson's mother, Mrs. Lindsay, 1710 North Cascade avenue.

Mrs. E. J. Shotleff of St. Louis arrived in this city yesterday and will spend the remainder of the winter at the Acacia.

Mr. and Mrs. Frank H. Riddle of Akron, O., are guests of Mrs. Riddle's parents, Mr. and Mrs. Frank A. Perkins, 1528 Mesa avenue, Broadmoor, en route to the Pacific coast.

Mr. and Mrs. Frank F. Castello and children Helen and Frank Jr. left Wednesday evening for Hollywood, Cal., and will be guests at the Hotel Hollywood for a while.

W. R. Mooney of the Colorado State Teachers college at Greeley is spending the week in Colorado Springs, visiting the schools in the Pikes Peak region. This is one of Mr. Mooney's regular annual visits.

Mrs. Frank Smith, the dancing teacher, can be found at the Antlers hotel every Monday and Tuesday. Those wishing to arrange for lessons private or class can call her by phone Main 1200.

Mr. and Mrs. Roland F. Wilson, whose marriage took place in Denver, Wednesday evening, are guests at the Antlers. Upon their return to Denver they will live at the Sorrento, 1350 Grant avenue, and will be at home to their friends after March 1.

Fred Smith of Kansas City, general freight agent, and J. W. Martin of Denver, general Colorado agent, both of the Rock Island lines, and G. H. Smith of Denver, general agent of the Seaboard Air Line, spent yesterday in Colorado Springs visiting the different railroad offices.

SOON OBSERVE LENT

All Episcopal and Catholic churches in the region will observe the annual lenten season, which commences next Wednesday and lasts 40 days, with special services each day. The period starts with Ash Wednesday and closes with Good Friday, the day of the crucifixion. Then there is a lapse of two days—days of mourning—and the season closes with Easter morning.

FLAGS

Wool bunting, cotton bunting, printed muslin.

The Out West Tent and Awning Co.

113½ N. Tejon St. Phone 1261

That Dog of Yours

will enjoy some of our dog biscuits. They will improve his appetite and his digestive ability and do him good in other ways. Besides he will enjoy them. If you want to make your dog healthy and happy give him some dog biscuit.

F. L. Gutmann

Remember We Sell No Liquors

Telephone 311 and 312

Cor. Tejon and Bijou

Prescription Druggist

Pickleized Figs

For those who want an extra rich preserve, we recommend Pickleized Figs, a sweet, spiced relish of most delicious flavor.

The figs are preserved whole and come from "Sunny San Diego." They are carefully prepared and are of the highest quality. They will add zest to your table.

49c a pound

Burgess

Phone MAIN EIGHT THREE

112-114 NORTH TEJON ST.

For Cut Flowers Call CRUMP

THE RED LINE SERVICE CO.

Prompt and Reliable Messenger Service.

PHONE MAIN 570

Carriage and Cab Calls. Baggage Transferred—Moving Vans. Storage

OFFICE—17 SOUTH NEVADA AVE.

SKIRTS thoroughly cleaned and pressed .... 75¢

Gentlemen's suits $1.00

EL PASO CLEANING AND PRESSING CO.

Phone 667 10 E. Kiowa

PLUMBING

M'Carthy & Crandall

Still Successors to the N. W. Haas Plumbing and Heating Co.

820 N. Tejon. Phone Main 1262

OPERA HOUSE

SATURDAY, FEBRUARY 17

MATINEE AND NIGHT

THE GIRL FROM RECTORS

DIRECT FROM YEAR'S RUN AT WEBER'S MUSIC HALL NEW YORK

MATINEE PRICES—25c, 50c

EVENING—50c, 75c, $1.00, $1.50

ATTAWAY AND GREEN

One of the Lyric Attractions

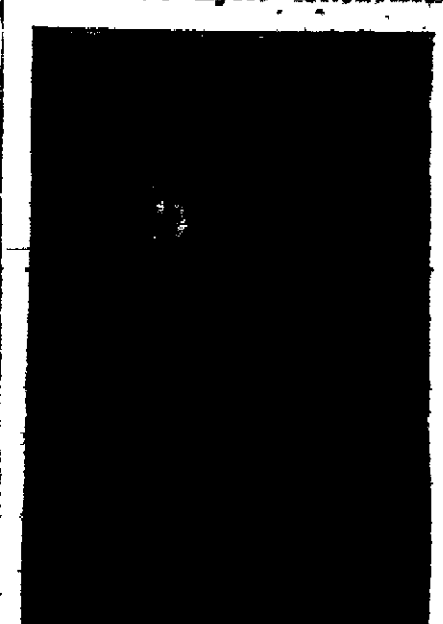

3 Reels Pictures and 2 Added Attractions

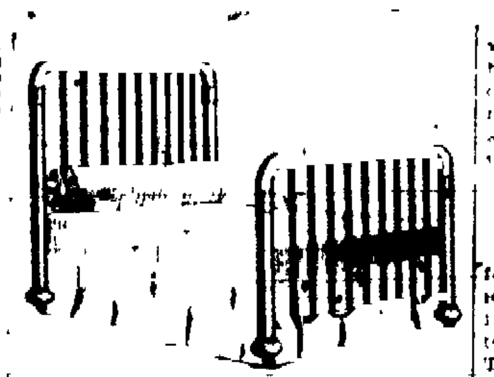

When You Clean House

Add something each year that will make your home more comfortable.

It's difficult for most of us to buy large quantities of house furnishings at one time.

You will be surprised, though, how rapidly your home becomes attractive with new things if you follow this plan of adding something every spring.

Try it. A splendid stock of new nice things low priced, is ready for your selection now.

Credit if desired.

McCracken & Hubbard

120-122 S. Tejon St.

Colorado City DEPARTMENT

ASKS LOCAL OPTION CASE ADVANCED ON THE DOCKET

While in Denver the first of the week, Attorney J. P. Jackson on behalf of the "dry" forces of Colorado City, appeared before the supreme court and entered a motion that the case of John Worley and others, appealed from the district court, be advanced on the docket on grounds of public interest. It is thought that the case may be finally reviewed within the next 30 days. Arguments for such action are now in possession of the supreme court.

PROPOSITION REJECTED

At a meeting of the chamber of commerce of Colorado City last night the proposition made by the Colorado Springs Light, Heat and Power company was rejected. It was said, after investigation, that the lights as proposed would not illuminate the city any better than the old ones, and would cost a great deal more.

The city council opposed the acceptance of the plan as now proposed through its representatives, Aldermen Kelley, Falk, Reed and England. The business men will meet next Thursday evening to consider another plan which will probably be brought before them by the electric light company. The chamber of commerce will enter into negotiations for a new offer for lights along Colorado avenue to Adams crossing.

TAKE DAY OFF

A number of the pupils of the Longfellow school thought that the college idea of a "day off" should be applied in the case of the eighth grade and took leave for the day last Thursday. They were severely reprimanded and allowed to return to school on promise not to repeat the offence.

TO GIVE COUNTRY FAIR

The annual country fair of the Colorado City high school will be held in the Foote building February 22 and 23. The plans this year will be more extensive than in the past. The candy booth will be in charge of the prettiest girls of the school and every department will have special features. A one-act comedy will be given, together with a special musical program.

COLORADO CITY NEWS NOTES.

Thomas Armstrong of Simla, Colo., is in the city for a few days.

Abe Grimes and family have removed to 215 Jefferson avenue.

Mrs. E. E. Quinby of 105 South Fifth street is seriously ill at her home.

The Pythian sisters will give an old fashioned dance in the hall this evening.

Clyde Wilber, charged with vagrancy, was discharged in Justice Faulkner's court yesterday afternoon.

Mr. and Mrs. J. B. Gardner, who have been in Oregon since fall, are expected to return here next week.

Mark Harrel has bought the Simpson Grain and Fuel company's business at 531 Colorado avenue.

The trial of Horace Quimby, 520 Lincoln avenue, charged with cruelty to animals, will come up in Justice Dunnington's court tomorrow.

The Atchison fire department will give an oyster supper tonight to raise funds for the equipment of the department.

Johnston, Dentist, Exchange Bank Bldg.

The funeral of Carl Kintner, who died at his home here Thursday, probably will be held Sunday afternoon. His father is expected to arrive from Mexico Sunday morning.

For genuine Rockvale Canon City Coal see C. M. Sherman, exclusive agent.

The fire auto truck made a run yesterday morning to 416 North Fourth street, where a small fire was quickly put out. The damage did not exceed $25.

W. M. Brown, former manager of the Home Telephone company here, returned yesterday and has resumed his position. Mrs. Brown will remain in Canon City for a few days.

The Boys club of the Church of the Good Shepherd will give a program of gymnastics, reading and music at the parish house of the church tonight. The proceeds will go toward the equipment of the gymnasium.

The members of the G. A. R. and the W. R. C. will give the following program in honor of Lincoln's and Washington's birthdays at the Christian church, February 22:

Music—"Onward, Christian Soldiers" .... Congregation
The Psalm .... The Rev. A. L. Zink
The Prayer ..... The Rev. G. H. Stuntz
Special Music .... Male Quartet
Address—"George Washington" .... The Rev. C. W. Duncan
Special Music ....
Address—"Abraham Lincoln" .... The Rev. G. C. Cress
Music—"America" .... Congregation

The Ladies circle of W. J. Palmer post, G. A. R., will give a special patriotic social in Godfrey's hall tomorrow night. Addresses will be given by Duncan Lamont and the Rev. V. O. Penley. The choir of the Church of the Good Shepherd will sing and refreshments will be served. The public is cordially invited.

John D. Clough, a former fireman on the Colorado Midland, and Miss Lillian M. Martin of Denver, were married in that city Thursday by the Rev. Mr. Sooley of the M. E. church. The couple will make their home in Denver. Mr. Clough is the son of Mrs. Isabella Clough of 29 Lincoln avenue, and his bride is the daughter of Mr. and Mrs. J. E. Martin of Denver.

MUNYON'S PAW-PAW PILLS

I want every person who is bilious or has any stomach or liver ailment to try a package of my Paw-Paw Pills. I want to prove that they positively cure Indigestion, Sour Stomach, Belching, Wind, Headache, Nervousness, Sleeplessness, and are an infallible cure for Constipation. Sold by druggists for 25c a vial. For free package address Munyon, Phila., Pa.

5¢ 5¢ 5¢ 5¢ 5¢ 5¢ 5¢ 5¢ 5¢ 5¢

THE HOUSE OF FEATURES

Majestic THEATRE

FEATURE FOR FRIDAY
IT'S A REX
Its Title Is
A SANE ASYLUM
It's a Laugh Producer
Then There's a
POWERS PHOTOPLAY
Entitled
THE NURSE
—and—
Two Other Reels
4 REELS 4000 FEET
5 CENTS 5
DON'T FORGET SATURDAY
EAST LYNNE
A Two-Reel Feature

5¢ 5¢ 5¢ 5¢ 5¢ 5¢ 5¢ 5¢

Round Trip Rate, Denver $3.00

February 18th, 19th and 21st. Return to 26th.

Tickets at 118 E. Pikes Peak Ave.

C. C. HOYT, C. P. A.

ROYAL Baking Powder Absolutely Pure

Where the finest biscuit, cake, hot-breads, crusts or puddings are required Royal is indispensable.

Royal is equally valuable in the preparation of plain, substantial, every-day foods, for all occasions.

The only baking powder made from Royal Grape Cream of Tartar

No Alum—No Lime Phosphates

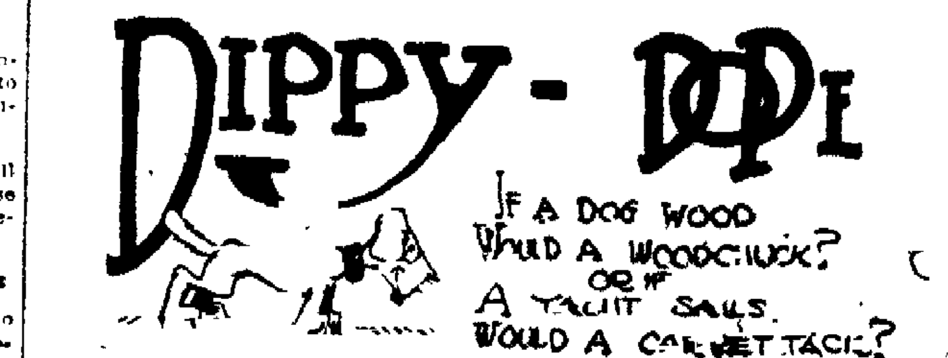

Sound Sleep

is usually impossible for the bilious. But biliousness yields and headaches, sour stomach, indigestion go—when the bowels are regulated and the liver and kidneys stimulated by

BEECHAM'S PILLS

Sold everywhere. In boxes 10c., 25c.

GAZETTE 60 CENTS A MONTH

20 lbs. Granulated Sugar $1.00

With a $5.00 Retail Grocery Order.

Fancy Ripe Bananas, doz. 15¢	Missouri Sorghum, absolutely pure, 10 lbs. (usually called a gallon) .... 65¢
Pure Fruit Preserves, full quart jars .... 35¢	Gallon Style Cans Apples 25¢
Libby's Fancy Queen Olives, 26-oz. jar .... 25¢	Italian Chestnuts, 3 lbs... 25¢
Bismarck Manzanilla Olives, full quart jars .... 35¢	Holland Herring, Fancy Milchners, keg $1.10
Bismarck Queen Olives, full quart jars .... 40¢	Oysters, qt. .... 45¢
	Fresh Salmon and Halibut.

J. H. BRIDGER

Phones Main 260-261 24 N. Tejon

A Restful Horizon

Fine Houses in Background

Two Choice Lots

EACH HAS 15,000 SQUARE FEET

$2250

$2250

$5000

TAKES THE PAIR

The BENNETT-SHELLENBERGER REALTY COMPANY

REAL ESTATE, INSURANCE AND LOANS

5 PIKES PEAK AVENUE

Established in 1871, With the Town

Hard to Beat

FOR

$2950

MODERN 7-ROOM HOUSE

WITH STABLE

Close In

WILLS, SPACKMAN & KENT

INSURANCE, REAL ESTATE, LOANS.

GAZETTE BUILDING, 15 E. PIKES PEAK Ave.

NEWSPAPERARCHIVE®